

# 2023-24 School Choice and Enrollment Snapshot

## Northfield High School - 519

### Five-Year Enrollment Trend

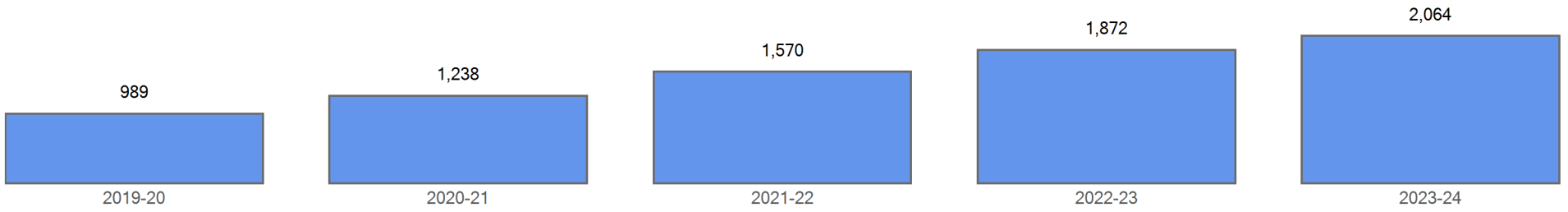

Enrollment by Demographics	2019-20	2020-21	2021-22	2022-23	2023-24
FRL	405	411	493	612	655
FRL%	41.0 %	33.2 %	31.4 %	32.7 %	31.7 %
ELL	241	260	330	381	392
ELL%	24.4 %	21.0 %	21.0 %	20.4 %	19.0 %
SPED	76	101	118	141	161
SPED%	7.7 %	8.2 %	7.5 %	7.5 %	7.8 %
Minority	614	712	861	1,018	1,070
Minority%	62.1 %	57.5 %	54.8 %	54.4 %	51.8 %
GT	220	269	320	352	415
GT%	22.2 %	21.7 %	20.4 %	18.8 %	20.1 %

### Current Year Enrollment

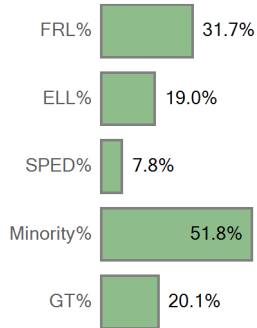

### Five Year Enrollment by Demographics

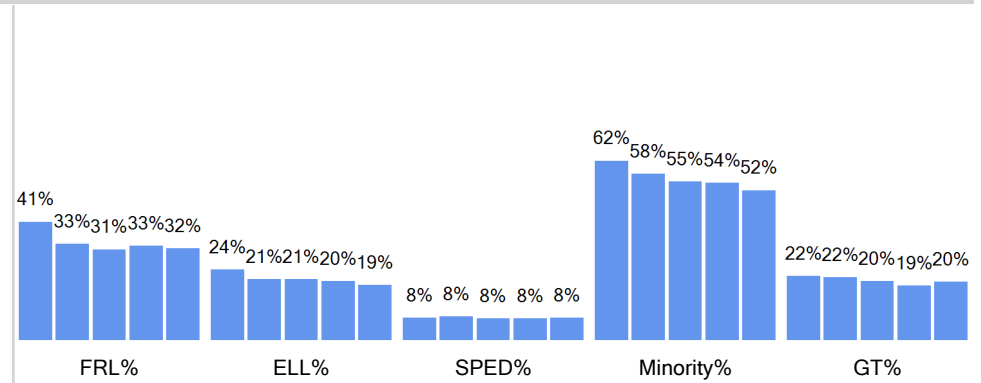

Enrollment by Ethnicity	2019-20	2020-21	2021-22	2022-23	2023-24
American Indian or	2	4	3	6	8
Asian	20	26	33	40	47
Black (Not Hispanic)	168	198	212	255	274
Hispanic	349	387	490	570	588
Multiple races	71	92	119	144	151
Native Hawaiian or Other	4	5	4	3	2
White, not Hispanic	375	526	709	854	994

### Current Year by Ethnicity

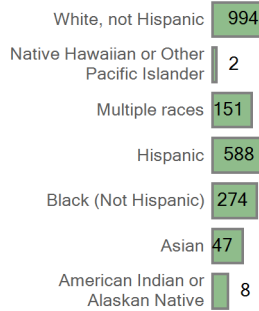

### Five Year Trend Enrollment by Ethnicity

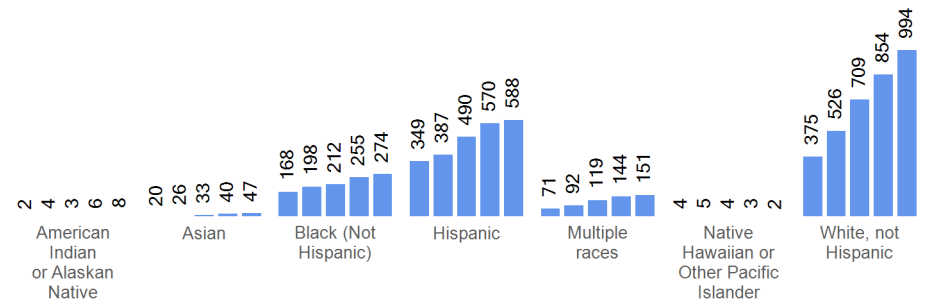

Enrollment by Grade	2019-20	2020-21	2021-22	2022-23	2023-24
Grade 09	360	461	606	668	613
Grade 10	271	338	392	530	560
Grade 11	196	269	340	396	536
Grade 12	162	170	232	278	355

Current Year By Grade Five Year Trend Enrollment by Grade

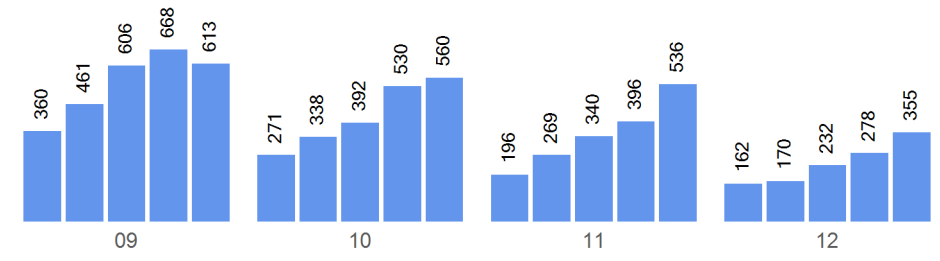
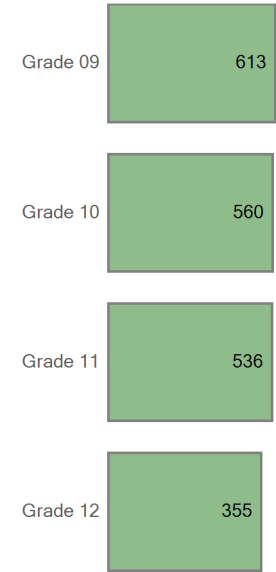

# Choice In

Top 10 Boundaries or Zones from which Students Chicked in (count of students)	
Far Northeast High School Zone	497
Out of District	48
George Washington High School	28
East High School	23
Manual High School	13
Thomas Jefferson High School	3
North High School	2
South High School	2
West HS	2
Abraham Lincoln High School	1

Choice In Demographics	2019-20	2020-21	2021-22	2022-23	2023-24
FRL	314	308	374	496	435
FRL%	73.2 %	65.7 %	62.4 %	58.1 %	70.0 %
ELL	194	195	267	316	278
ELL%	45.2 %	41.6 %	44.6 %	37.0 %	44.8 %
SPED	45	54	64	76	67
SPED%	10.5 %	11.5 %	10.7 %	8.9 %	10.8 %
Minority	402	440	552	679	562
Minority%	93.7 %	93.8 %	92.2 %	79.6 %	90.5 %
GT	54	44	44	101	39
GT%	12.6 %	9.4 %	7.3 %	11.8 %	6.3 %

Choice In Ethnicity	2019-20	2020-21	2021-22	2022-23	2023-24
American Indian or Alaska...				1	2
Asian	4	4	4	12	9
Black (Not Hispanic)	120	134	149	173	147
Hispanic	249	269	363	433	366
Multiple races	25	29	33	58	38
Native Hawaiian or Other ...	4	4	3	2	
White, not Hispanic	27	29	47	174	59

## Five Year Choice In Trend

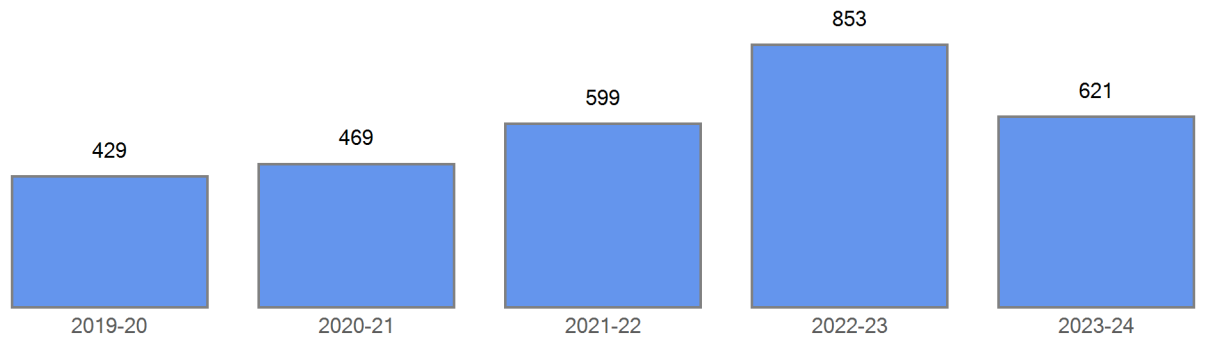

## Current Choice In Five Year Choice In Trend by Demographics

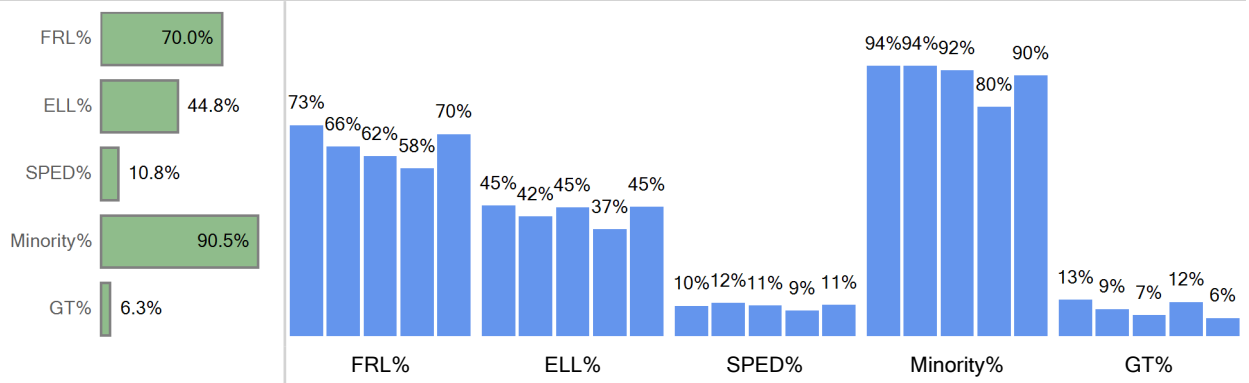

## Current Choice In by Ethnicity Five Year Choice In Trend by Ethnicity

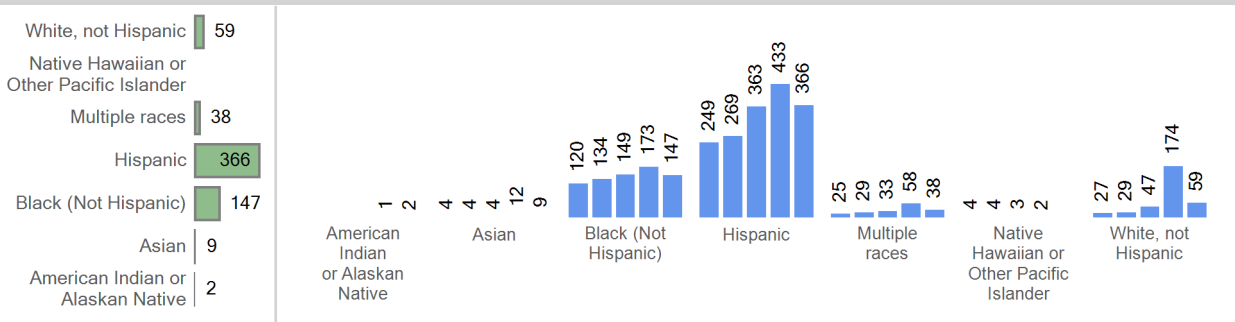

Choice In by Grade	2019-20	2020-21	2021-22	2022-23	2023-24
Grade 09	150	143	254	246	164
Grade 10	95	150	116	203	171
Grade 11	92	101	148	129	190
Grade 12	92	75	81	275	96

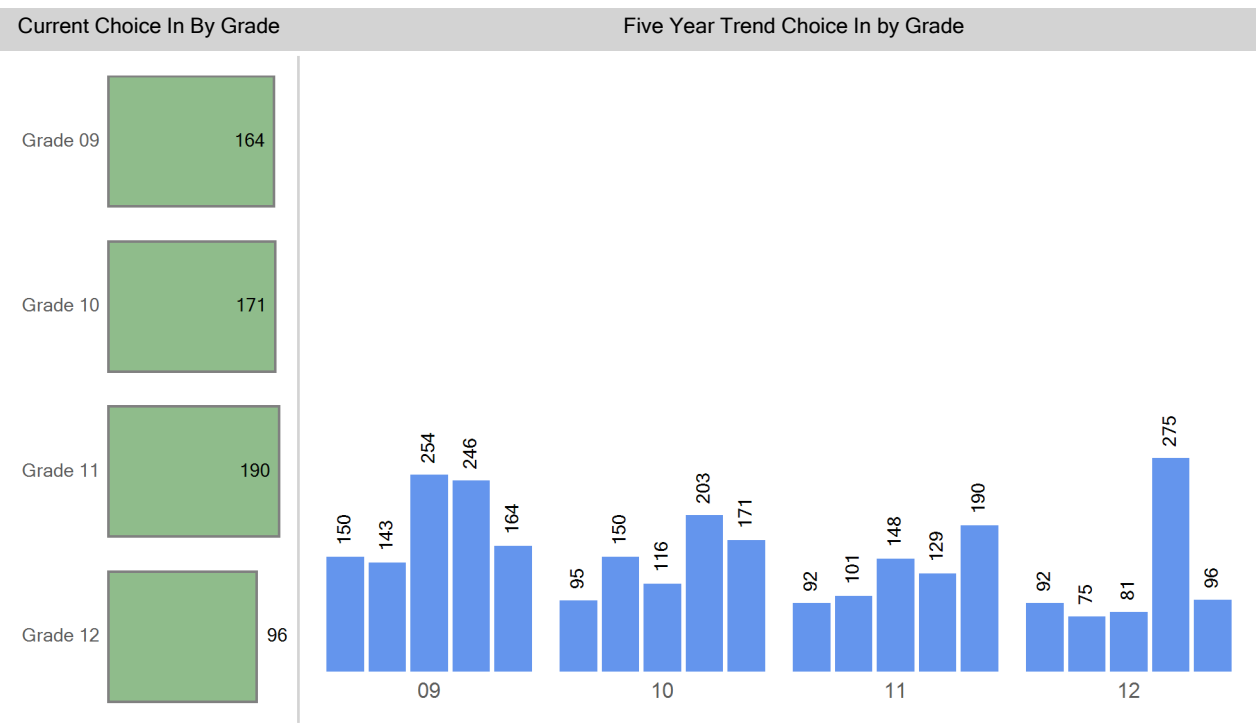

# Boundary Attend

Boundary Attend	2019-20	2020-21	2021-22	2022-23	2023-24
Boundary Attend Counts	560	769	971	1019	1443
Total Enrollment	989	1238	1570	1872	2064
Boundary Attend Percentages	56.6%	62.1%	61.8%	54.4%	69.9%

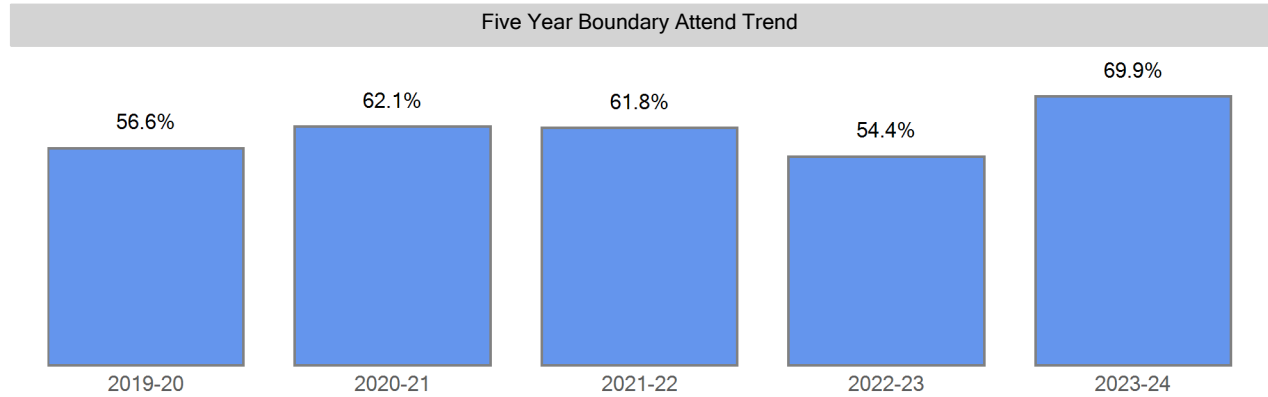

Boundary Attend Demographics	2019-20	2020-21	2021-22	2022-23	2023-24
FRL	91	103	119	116	220
FRL%	16.3 %	13.4 %	12.3 %	11.4 %	15.2 %
ELL	47	65	63	65	114
ELL%	8.4 %	8.5 %	6.5 %	6.4 %	7.9 %
SPED	31	47	54	65	94
SPED%	5.5 %	6.1 %	5.6 %	6.4 %	6.5 %
Minority	212	272	309	339	508
Minority%	37.9 %	35.4 %	31.8 %	33.3 %	35.2 %
GT	166	225	276	251	376
GT%	29.6 %	29.3 %	28.4 %	24.6 %	26.1 %

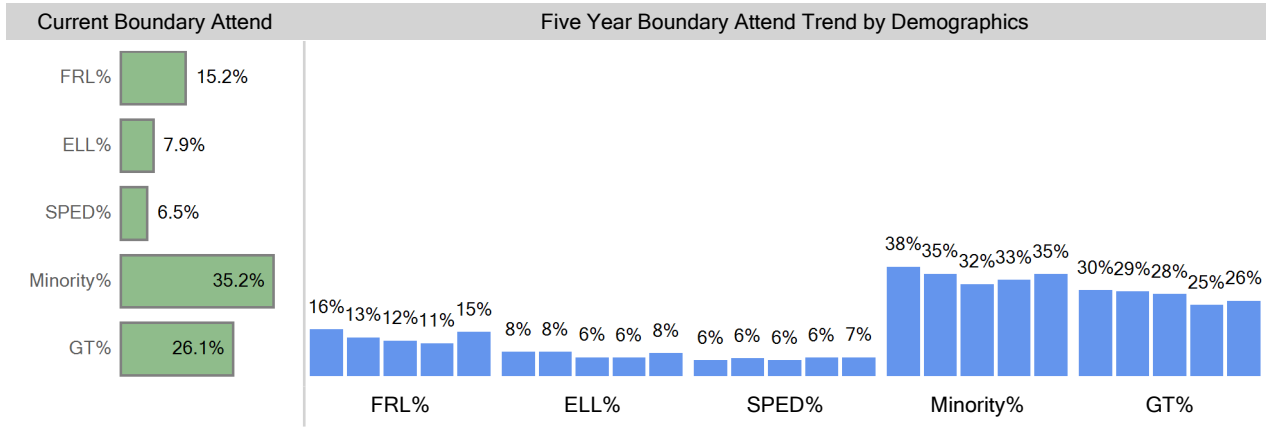

Boundary Attend Ethnicity	2019-20	2020-21	2021-22	2022-23	2023-24
American Indian or Alaska...	2	4	3	5	6
Asian	16	22	29	28	38
Black (Not Hispanic)	48	64	63	82	127
Hispanic	100	118	127	137	222
Multiple races	46	63	86	86	113
Native Hawaiian or Other ...	0	1	1	1	2
White, not Hispanic	348	497	662	680	935

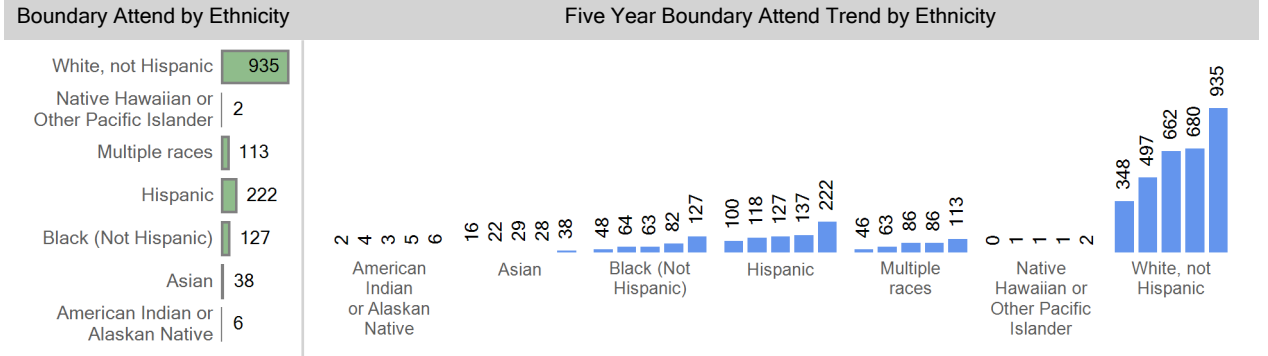

Boundary Attend by Grade	2019-20	2020-21	2021-22	2022-23	2023-24
Grade 09	210	318	352	422	449
Grade 10	176	188	276	327	389
Grade 11	104	168	192	267	346
Grade 12	70	95	151	3	259

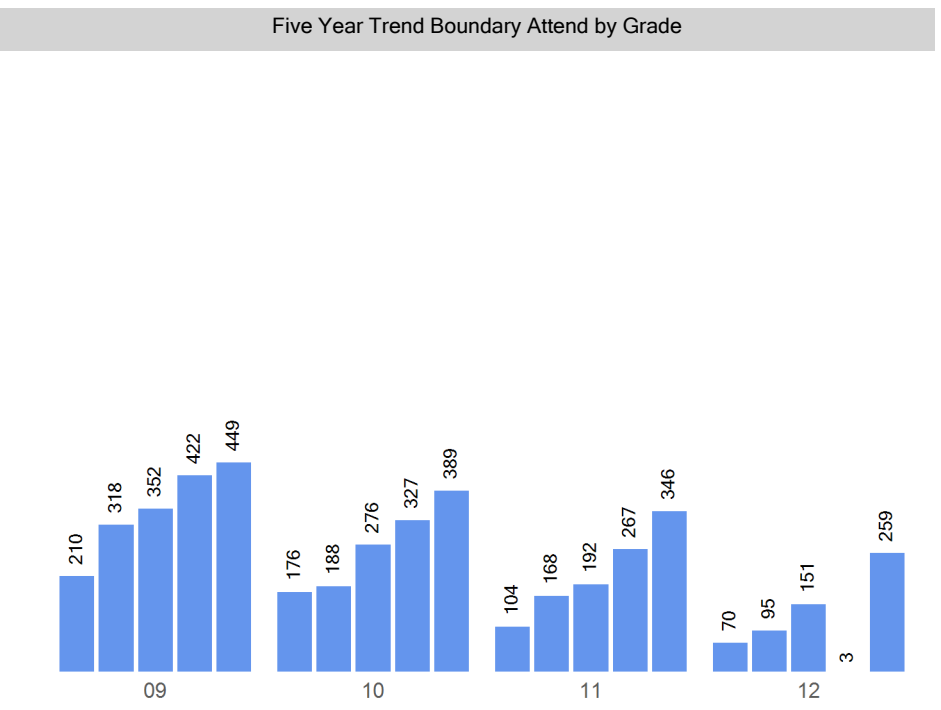
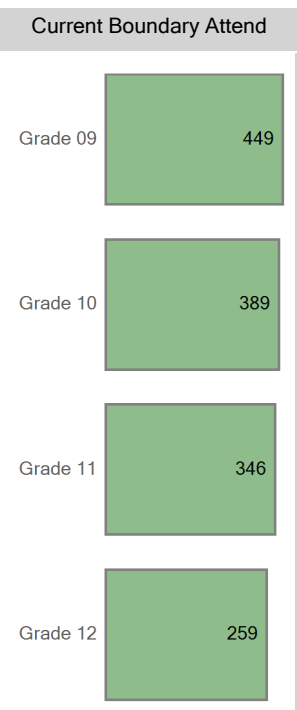

# Choice Out

Boundary: Northfield High School

Top 10 Choice Out (count of students)	
East High School - 451	177
Denver School of Arts HS - 475	137
DSST: Montview HS - 481	101
DSST: Conservatory Green HS - 523	80
George Washington High School - 452	66
Denver Online HS - 484	19
Colorado High School Charter - GES - 490	16
Manual High School - 464	12
Denver Center for 21stCentury Learning at Wyman HS - 610	12
Emily Griffith High School - 602	11

## Five Year Choice Out Trend

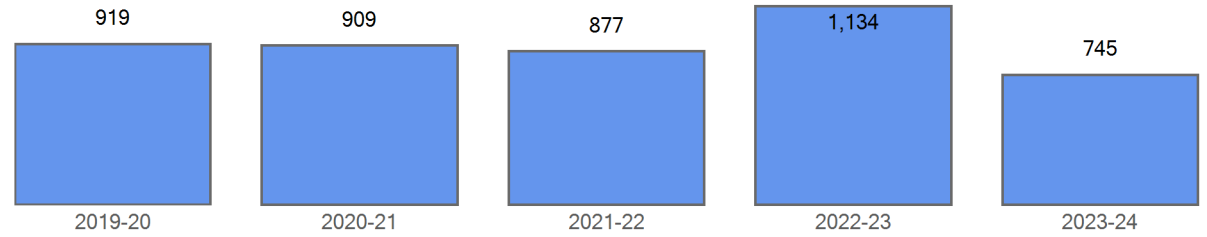

Choice Out Demographics	2019-20	2020-21	2021-22	2022-23	2023-24
FRL	212	197	198	278	247
FRL%	23.1 %	21.7 %	22.6 %	24.5 %	33.2 %
ELL	124	136	127	159	119
ELL%	13.5 %	15.0 %	14.5 %	14.0 %	16.0 %
SPED	63	68	83	108	88
SPED%	6.9 %	7.5 %	9.5 %	9.5 %	11.8 %
Minority	424	424	430	519	391
Minority%	46.1 %	46.6 %	49.0 %	45.8 %	52.5 %
GT	350	339	295	260	173
GT%	38.1 %	37.3 %	33.6 %	22.9 %	23.2 %

## Current Choice Out Demo Five Year Choice Out Trend by Demographics

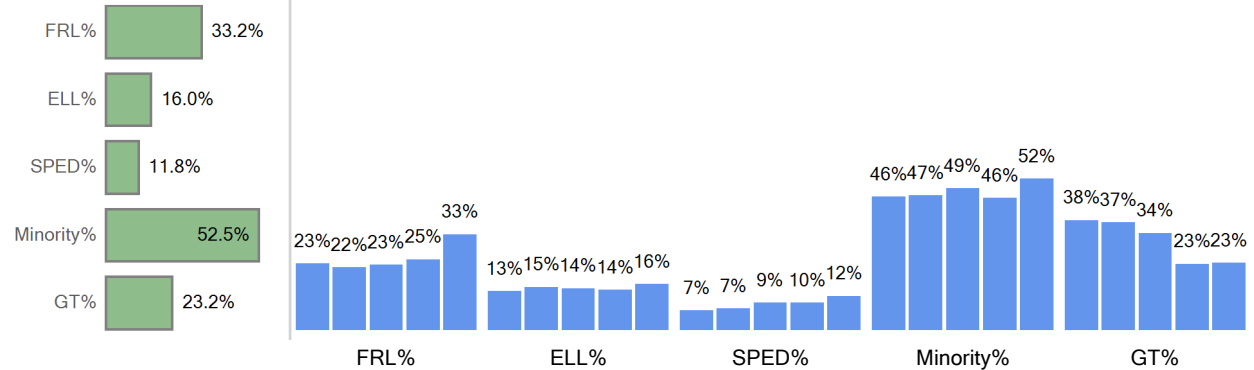

Choice Out Ethnicity	2019-20	2020-21	2021-22	2022-23	2023-24
American Indian or Alaska...	5	2	2	2	1
Asian	43	39	34	37	24
Black (Not Hispanic)	125	120	119	136	116
Hispanic	175	184	191	240	185
Multiple races	76	78	83	102	65
Native Hawaiian or Other ...		1	1	2	0
White, not Hispanic	495	485	447	615	354

## Current Choice Out Five Year Choice Out Trend by Ethnicity

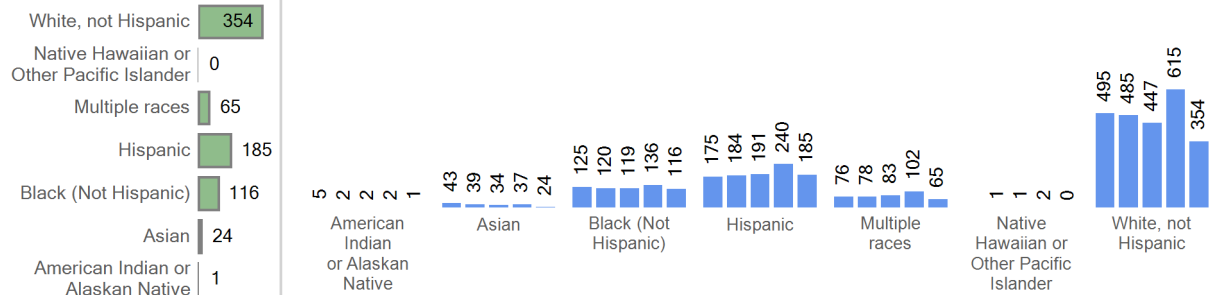

Choice Out by Grade	2019-20	2020-21	2021-22	2022-23	2023-24
Grade 08				567	
Grade 09	235	217	208	197	167
Grade 10	256	229	206	180	188
Grade 11	228	234	223	176	180
Grade 12	200	229	240	8	201
Grade 13				6	9

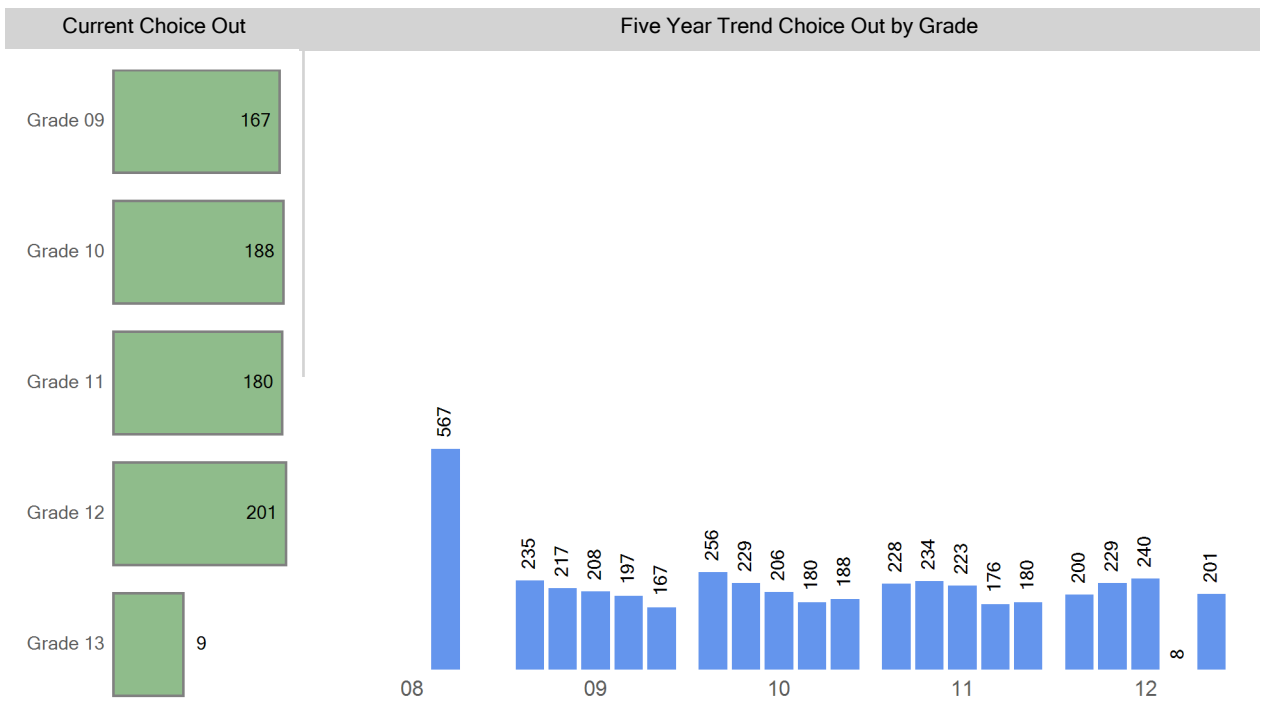



## Grade Matriculation

For this year's 9th graders, where did they attend 8th grade?

McAuliffe International School	166
Denver Green School Northfield	124
Out of District	70
Bill Roberts...	58
Northfield High School	35
Florida Pitt-Waller ECE-8 School	19
DSST: Conservatory Green MS	15
Farrell B. Howell ECE-8 School	12
DSST: Elevate Northeast MS	11
Rocky Mountain Prep GVR	11

# Enrollment Map

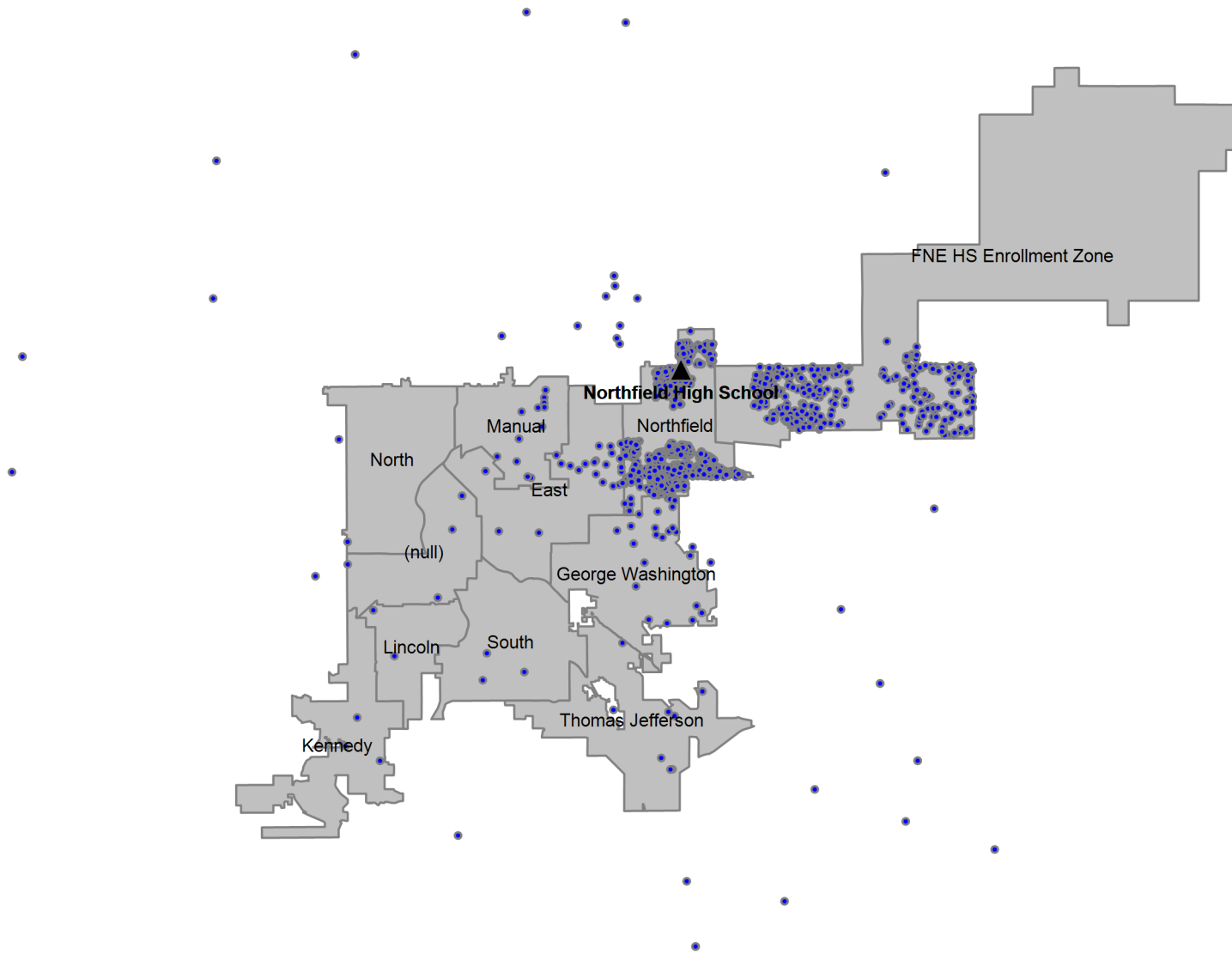

## Definitions

---

**Boundary Student/Boundary Attend:** A student is considered a boundary attend student when they live within a boundary or enrollment zone and attend the boundary school or an enrollment zone school.

**Choice In:** A choice in student is a student that has choiced out of their boundary or enrollment zone school.

**Choice Out:** A choice out student is a student that does not attend their boundary or enrollment zone school. A student that moved out of their original boundary but still attends the same school is choice out student.

**ELA:** An ELA student is an English learner. In this report, ELA students that are counted include students that have not yet exited the ELA program, students that have exited the ELA program, and students that have not yet been identified as an English learner or not.

**Enrollment Zone:** Within DPS, an enrollment zone is a geographic area where the students living within it are guaranteed a seat at one of several schools, not just one particular school. There are many benefits to a shared-access zone, including: increased access to high-performing schools; increased access to transportation options; priority over students who don't live in that area; and access to different types of school programs.

**FRL:** An FRL student is a student that qualifies for free or reduced price lunch based on income and household size.

**Minority:** A minority student is a student that has a race/ethnicity other than White.

**ELL:** An ELL student is an English language learner. In this report, ELL students that are counted include students that have not yet exited the ELA program, students that have exited the ELA program, and students that have not yet been identified as an English language learner.

**SPED:** A SPED student is a student with an identified disability at the time of October Count.

**Students in the Boundary or Zone:** Students in the boundary or zone refers to the students that live in the boundary or enrollment zone regardless of where they attend school.

**Total Enrollment:** Total enrollment is defined as the total number of students attending the school at the time of October Count.