

2018-19 School Choice and Enrollment Snapshot

Girls Athletic Leadership HS - 520

Enrollment

School Contract Information

Instructional Superintendent	MAYA LAGANA
Principal	CARRIE DONOVAN
Phone Number	(303)282-6437
Address	750 GALAPAGO ST 80204
Principal Group	Charter/Contract
School Type	Charter
Planning Region	NW

Five-Year Enrollment Trend

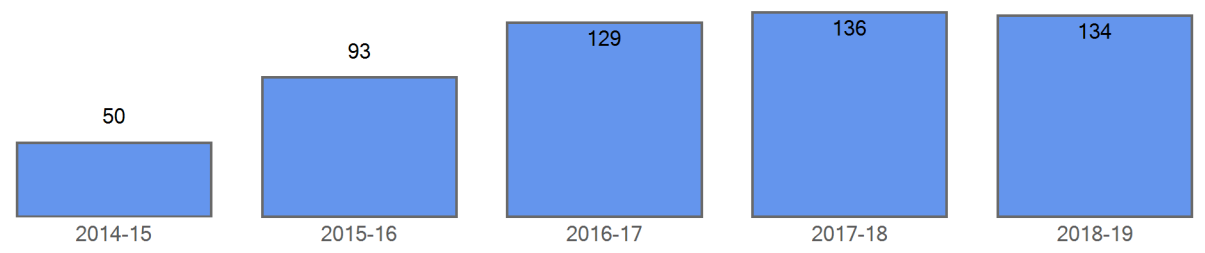

Enrollment by Demographics

	2014-15	2015-16	2016-17	2017-18	2018-19
FRL	24	50	70	79	77
FRL%	48.0 %	53.8 %	54.3 %	58.1 %	57.5 %
ELL	15	28	38	39	43
ELL%	30.0 %	30.1 %	29.5 %	28.7 %	32.1 %
SPED	12	22	25	27	29
SPED%	24.0 %	23.7 %	19.4 %	19.9 %	21.6 %
Minority	34	66	92	93	89
Minority%	68.0 %	71.0 %	71.3 %	68.4 %	66.4 %

Curent Year Enrollment

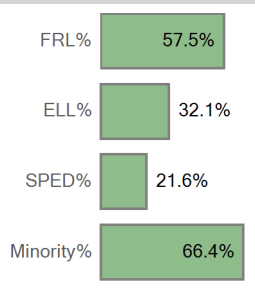

Five Year Enrollment by Demographics

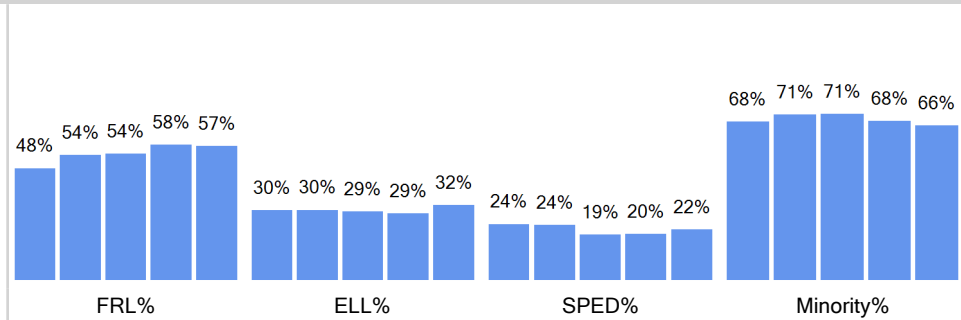

Enrollment by Ethnicity

	2014-15	2015-16	2016-17	2017-18	2018-19
American Indian or Alaskan		1	4	4	4
Asian	4	6	6	7	4
Black (Not Hispanic)	3	11	10	9	10
Hispanic	24	42	64	67	66
Multiple races	3	6	8	6	4
Native Hawaiian or Other					1
White, not Hispanic	16	27	37	43	45

Curent Year by Ethnicity

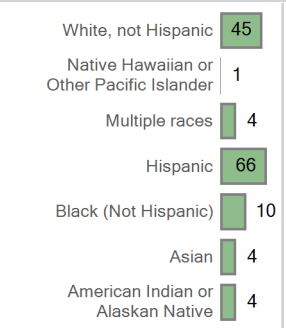

Five Year Trend Enrollment by Ethnicity

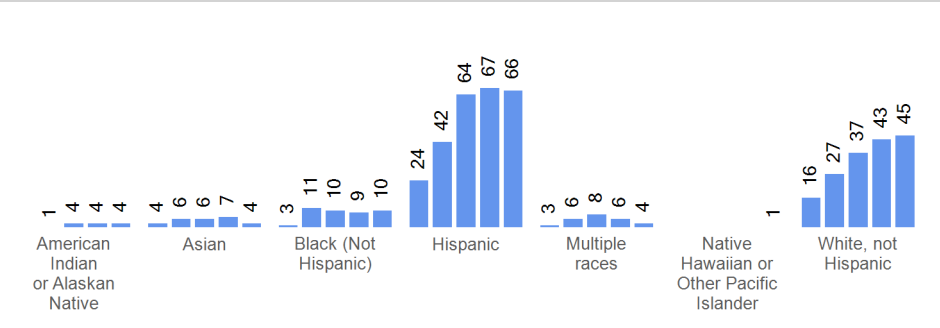

Enrollment by Grade	2014-15	2015-16	2016-17	2017-18	2018-19
Grade 09	50	46	52	39	49
Grade 10		47	40	36	32
Grade 11			37	25	29
Grade 12				36	24

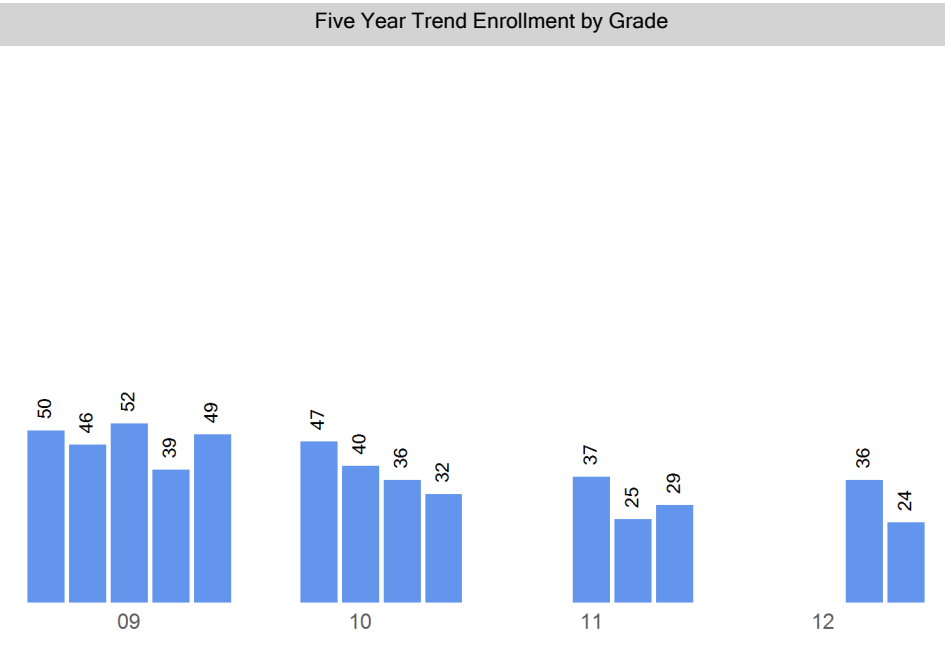
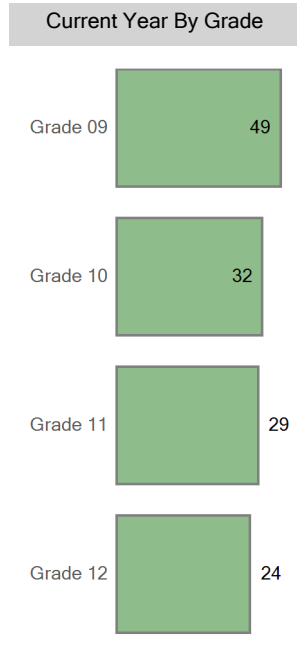

Choice In

Top 10 Boundaries or Zones from which Students Chooiced in (count of students)

Out of District	26
West High School Zone	25
North High School	16
Abraham Lincoln High School	15
East High School	11
George Washington High School	9
John F. Kennedy High School	9
Northfield High School	7
South High School	6
Thomas Jefferson High School	5

Five Year Choice In Trend

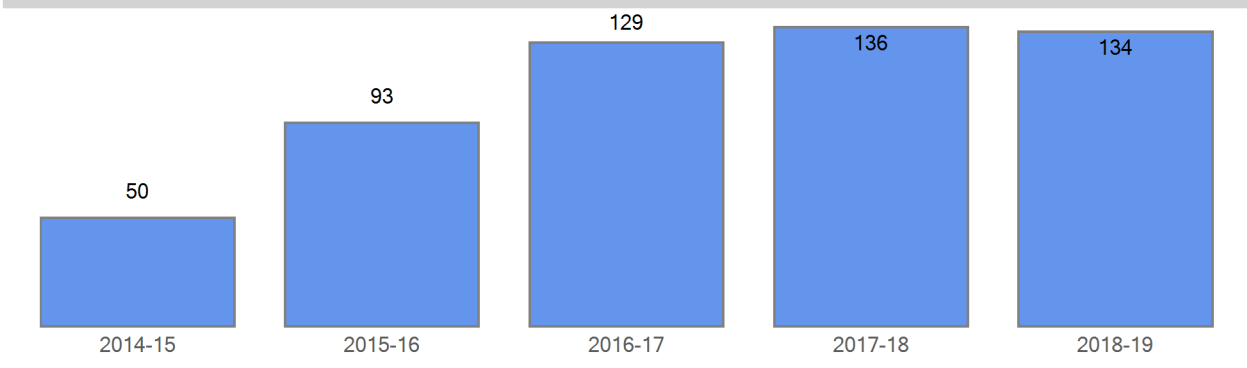

Choice In Demographics

	2014-15	2015-16	2016-17	2017-18	2018-19
FRL	24	50	70	79	77
FRL%	48.0 %	53.8 %	54.3 %	58.1 %	57.5 %
ELL	15	28	38	39	43
ELL%	30.0 %	30.1 %	29.5 %	28.7 %	32.1 %
SPED	12	22	25	27	29
SPED%	24.0 %	23.7 %	19.4 %	19.9 %	21.6 %
Minority	34	66	92	93	89
Minority%	68.0 %	71.0 %	71.3 %	68.4 %	66.4 %

Five Year Choice In Trend by Demographics

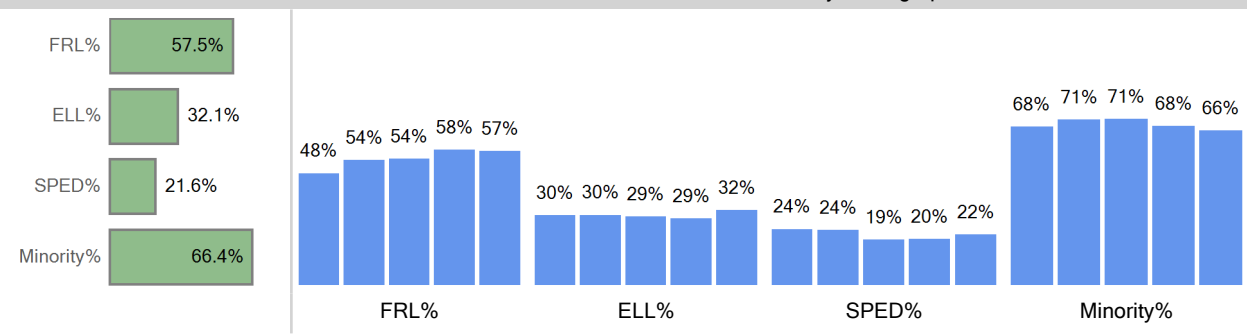

Choice In Ethnicity

	2014-15	2015-16	2016-17	2017-18	2018-19
American Indian or Alaska...		1	4	4	4
Asian	4	6	6	7	4
Black (Not Hispanic)	3	11	10	9	10
Hispanic	24	42	64	67	66
Multiple races	3	6	8	6	4
Native Hawaiian or Other ...					1
White, not Hispanic	16	27	37	43	45

Five Year Choice In Trend by Ethnicity

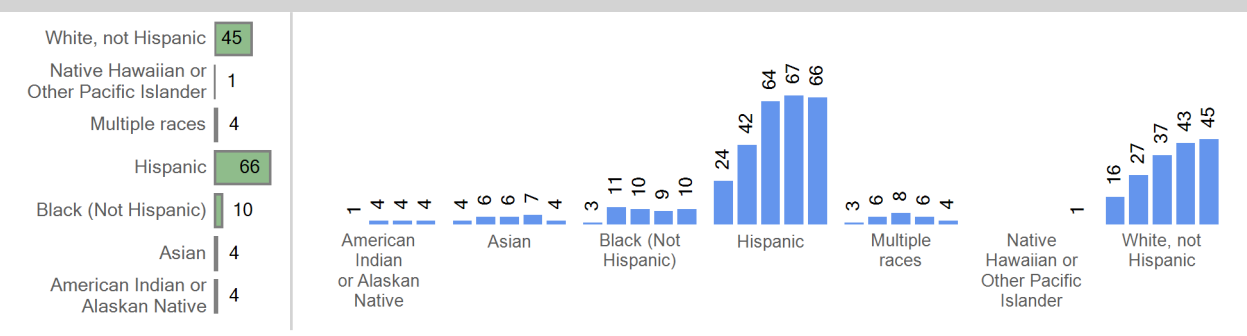

Choice In by Grade

	2014-15	2015-16	2016-17	2017-18	2018-19
Grade 09	50	46	52	39	49
Grade 10		47	40	36	32
Grade 11			37	25	29
Grade 12				36	24

Five Year Trend Choice In by Grade

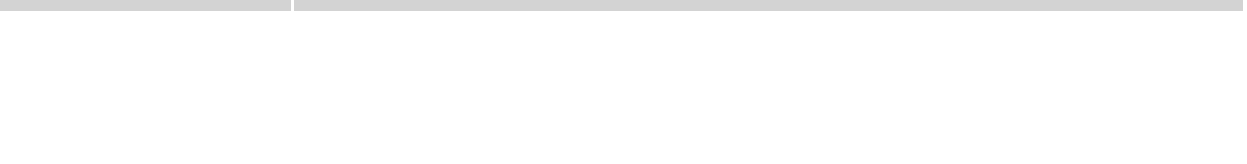

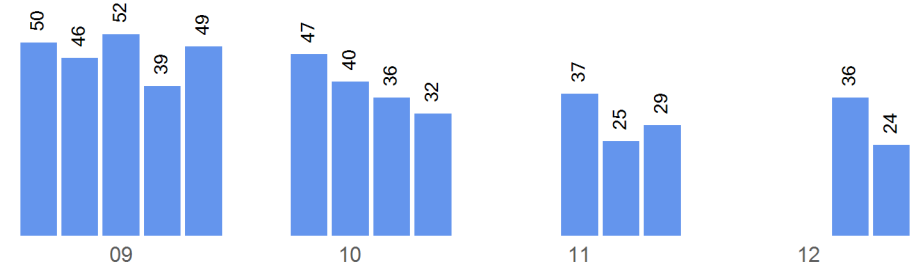
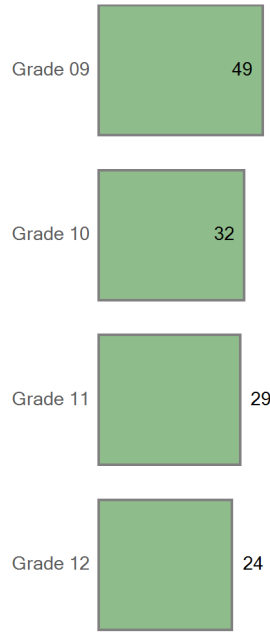

Boundary Attend

Five Year Boundary Attend Trend



Boundary Attend Demographics	2014-15	2015-16	2016-17	2017-18	2018-19
FRL					
FRL%	0.0 %	0.0 %	0.0 %	0.0 %	0.0 %
ELL	0	0	0	0	0
ELL%	0.0 %	0.0 %	0.0 %	0.0 %	0.0 %
SPED	0	0	0	0	0
SPED%	0.0 %	0.0 %	0.0 %	0.0 %	0.0 %
Minority	0	0	0	0	0
Minority%	0.0 %	0.0 %	0.0 %	0.0 %	0.0 %

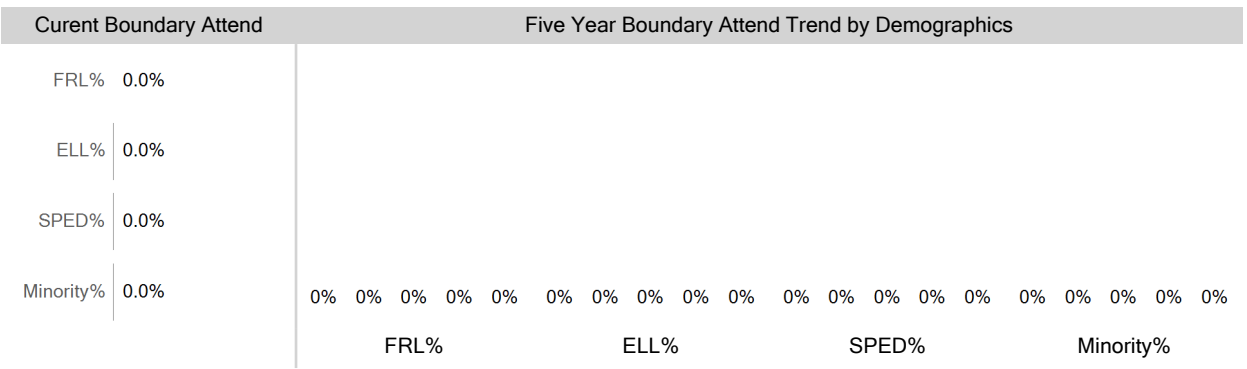

Boundary Attend Ethnicity	2014-15	2015-16	2016-17	2017-18	2018-19
American Indian or Alaska...		0	0	0	0

Boundary Attend by Ethnicity

Five Year Boundary Attend Trend by Ethnicity

Asian	0	0	0	0	0
Black (Not Hispanic)	0	0	0	0	0
Hispanic	0	0	0	0	0
Multiple races	0	0	0	0	0
Native Hawaiian or Other ...					0
White, not Hispanic	0	0	0	0	0

White, not Hispanic	0
Native Hawaiian or Other Pacific Islander	0
Multiple races	0
Hispanic	0
Black (Not Hispanic)	0
Asian	0
American Indian or Alaskan Native	0

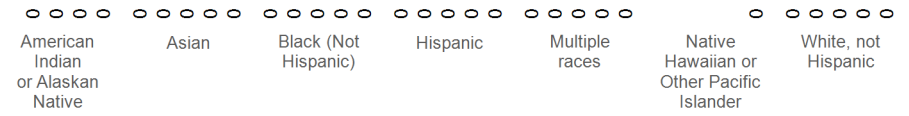

Boundary Attend by Grade	2014-15	2015-16	2016-17	2017-18	2018-19
Grade 09	0	0	0	0	0
Grade 10		0	0	0	0
Grade 11			0	0	0
Grade 12				0	0

Current Boundary Attend	Five Year Trend Boundary Attend by Grade
-------------------------	--

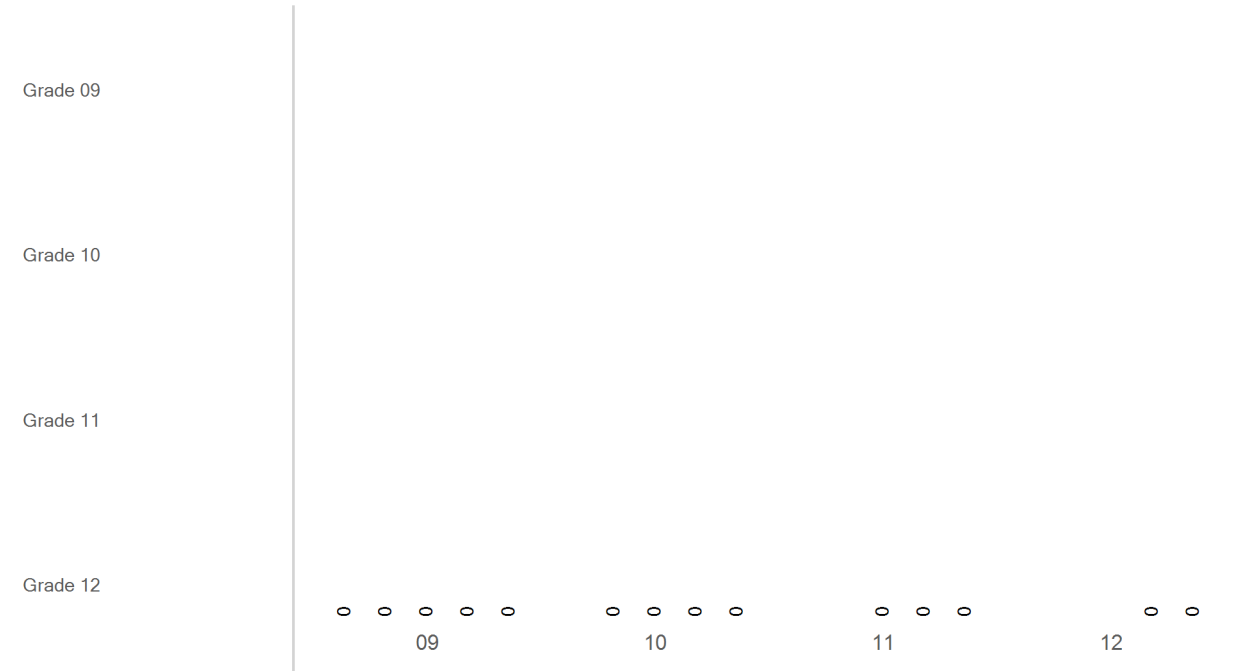

Choice Out

Grade Matriculation

For this year's 9th graders, where did they attend 8th grade?

Girls Athletic Leadership MS	36
Out of District	8
Denver Green School	2
Bryant-Webster...	1
KIPP Sunshine Peak Academy	1
John F. Kennedy High School	1

Choice Round 1 WaitList for the 2018-19 School Year

Grade	Round 1 Waitlist
09	0
10	0
11	0
12	0

Round 1 waitlist totals include all applicants

2018-19 Enrollment Map

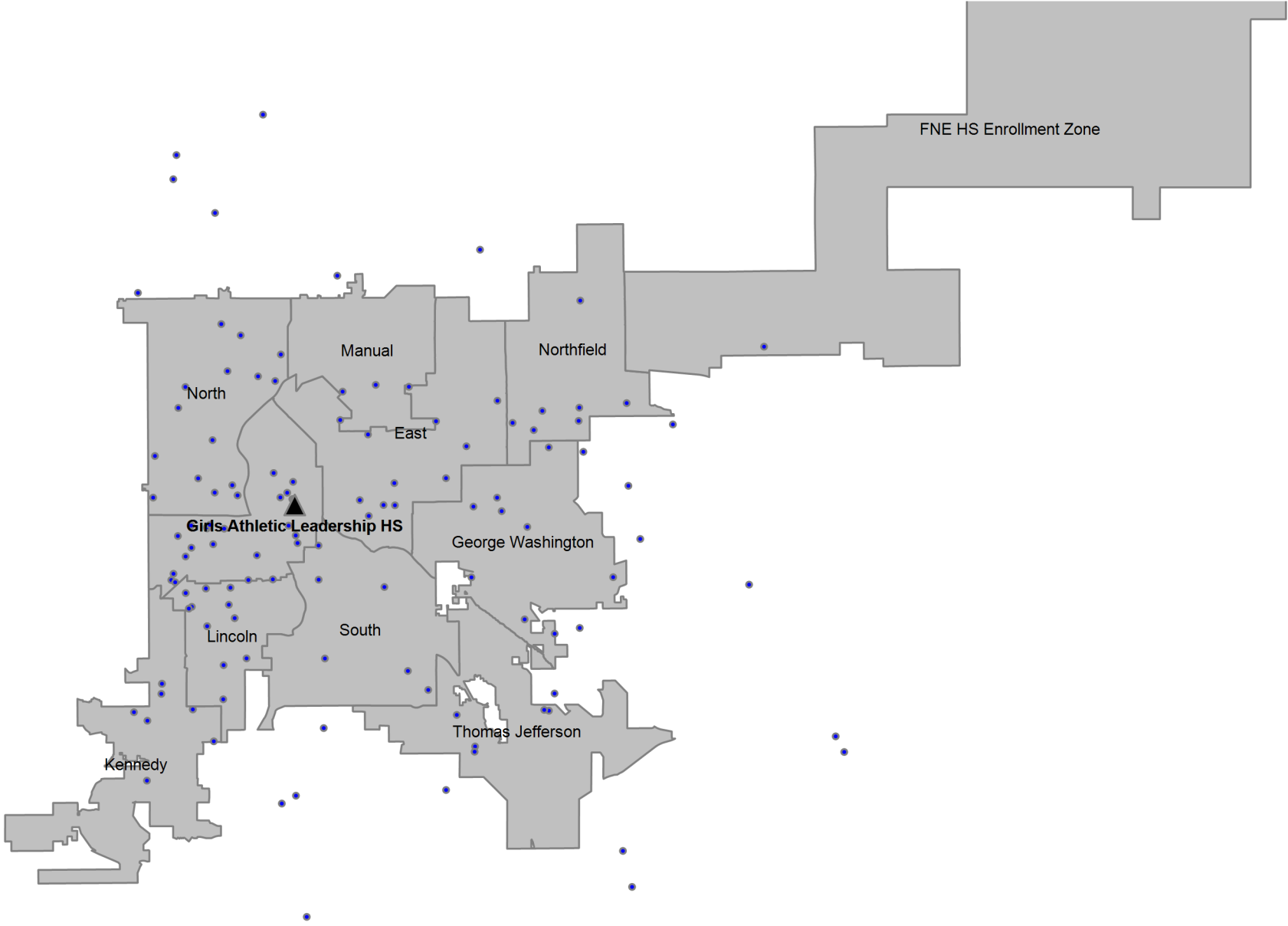

Definitions

Boundary Student/Boundary Attend: A student is considered a boundary attend student when they live within a boundary or enrollment zone and attend the boundary school or an enrollment zone school.

Choice In: A choice in student is a student that has choiced out of their boundary or enrollment zone school.

Choice Out: A choice out student is a student that does not attend their boundary or enrollment zone school. A student that moved out of their original boundary but still attends the same school is choice out student.

ELA: An ELA student is an English learner. In this report, ELA students that are counted include students that have not yet exited the ELA program, students that have exited the ELA program, and students that have not yet been identified as an English learner or not.

Enrollment Zone: Within DPS, an enrollment zone is a geographic area where the students living within it are guaranteed a seat at one of several schools, not just one particular school. There are many benefits to a shared-access zone, including: increased access to high-performing schools; increased access to transportation options; priority over students who don't live in that area; and access to different types of school programs.

FRL: An FRL student is a student that qualifies for free or reduced price lunch based on income and household size.

Minority: A minority student is a student that has a race/ethnicity other than White.

ELL: An ELL student is an English language learner. In this report, ELL students that are counted include students that have not yet exited the ELA program, students that have exited the ELA program, and students that have not yet been identified as an English language learner.

SPED: A SPED student is a student with an identified disability at the time of October Count.

Students in the Boundary or Zone: Students in the boundary or zone refers to the students that live in the boundary or enrollment zone regardless of where they attend school.

Total Enrollment: Total enrollment is defined as the total number of students attending the school at the time of October Count.