

2018-19 School Choice and Enrollment Snapshot

Denver Center for 21stCentury Learning at Wyman HS - 610

Enrollment

School Contract Information

Instructional Superintendent	DEBORAH STATEN
Principal	RENARD SIMMONS
Phone Number	(720)424-2980
Address	1690 WILLIAMS ST 80218
Principal Group	Pathway Network
School Type	Alternative
Planning Region	CEN

Five-Year Enrollment Trend

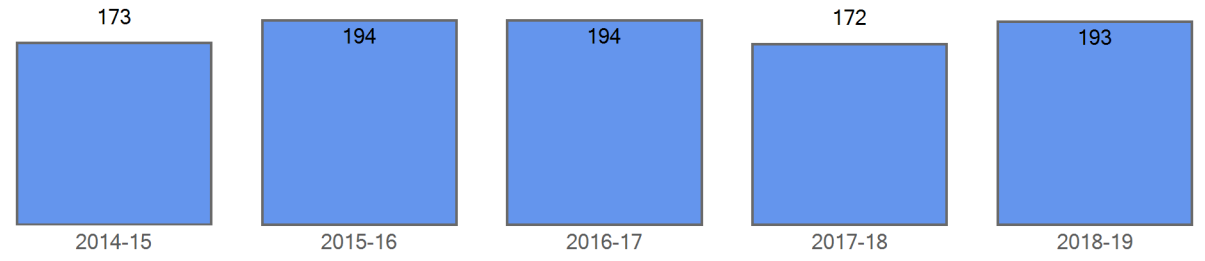

Enrollment by Demographics

	2014-15	2015-16	2016-17	2017-18	2018-19
FRL	146	171	160	152	155
FRL%	84.4 %	88.1 %	82.5 %	88.4 %	80.3 %
ELL	66	78	68	67	64
ELL%	38.2 %	40.2 %	35.1 %	39.0 %	33.2 %
SPED	40	44	43	50	47
SPED%	23.1 %	22.7 %	22.2 %	29.1 %	24.4 %
Minority	164	179	186	165	175
Minority%	94.8 %	92.3 %	95.9 %	95.9 %	90.7 %

Curent Year Enrollment

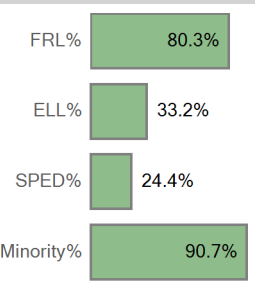

Five Year Enrollment by Demographics

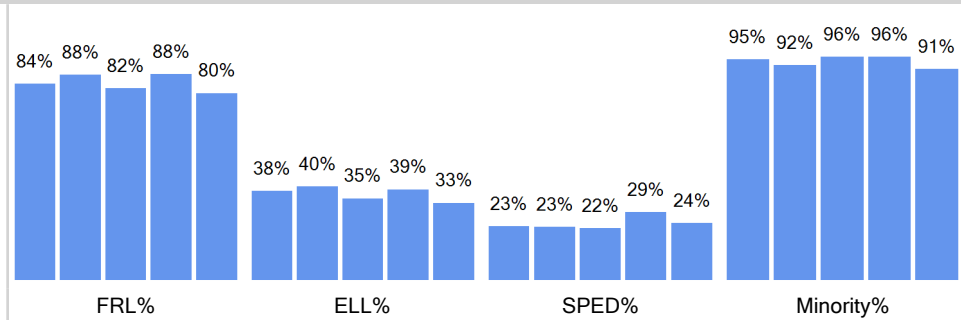

Enrollment by Ethnicity

	2014-15	2015-16	2016-17	2017-18	2018-19
American Indian or Alaskan	1	4	1	1	
Black (Not Hispanic)	55	62	71	61	75
Hispanic	100	103	105	94	91
Multiple races	7	9	9	9	9
Native Hawaiian or Other	1	1			
White, not Hispanic	9	15	8	7	18

Curent Year by Ethnicity

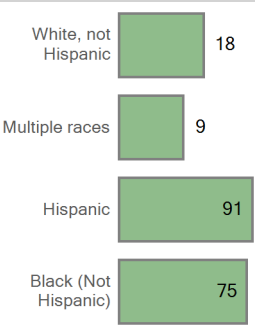

Five Year Trend Enrollment by Ethnicity

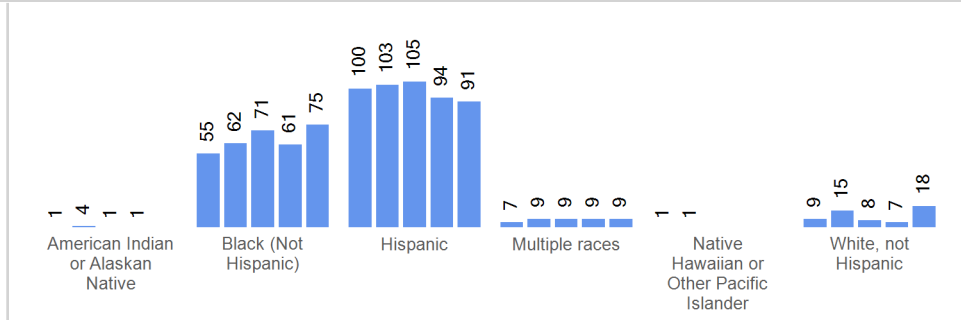

Enrollment by Grade	2014-15	2015-16	2016-17	2017-18	2018-19
Grade 09	52	42	46	47	68
Grade 10	39	55	50	49	54
Grade 11	47	40	37	48	41
Grade 12	35	57	61	28	30

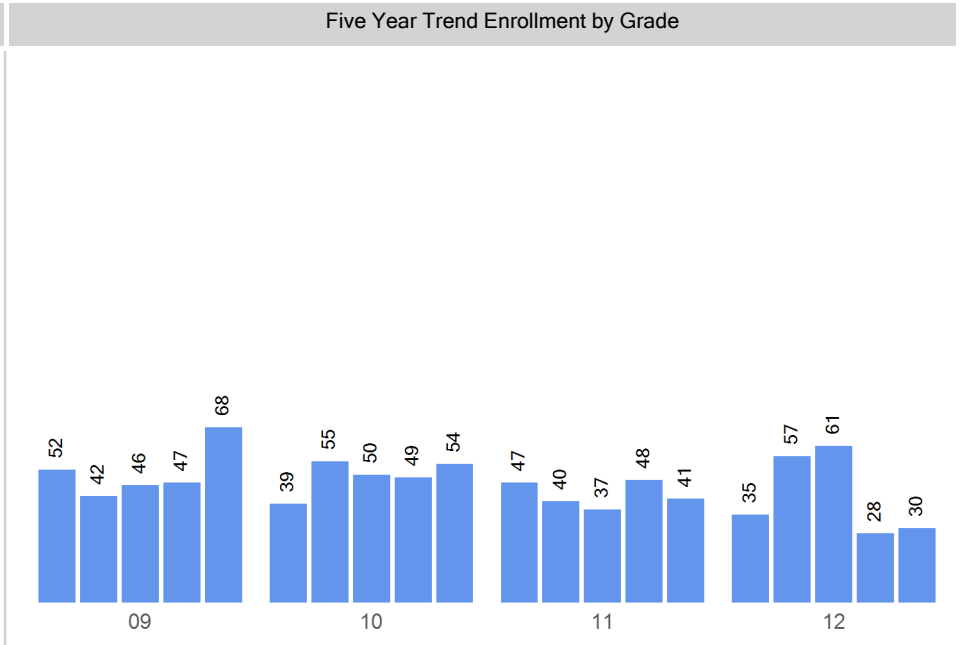
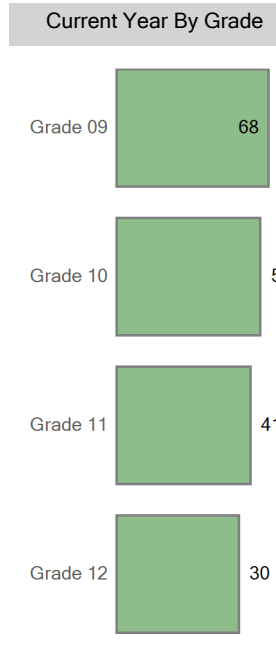

Choice In

Top 10 Boundaries or Zones from which Students Chooiced in (count of students)

George Washington High School	32
East High School	31
Out of District	31
Manual High School	29
Thomas Jefferson High School	17
Northfield High School	14
Far Northeast High School Zone	13
North High School	12
South High School	5
West High School Zone	4

Five Year Choice In Trend

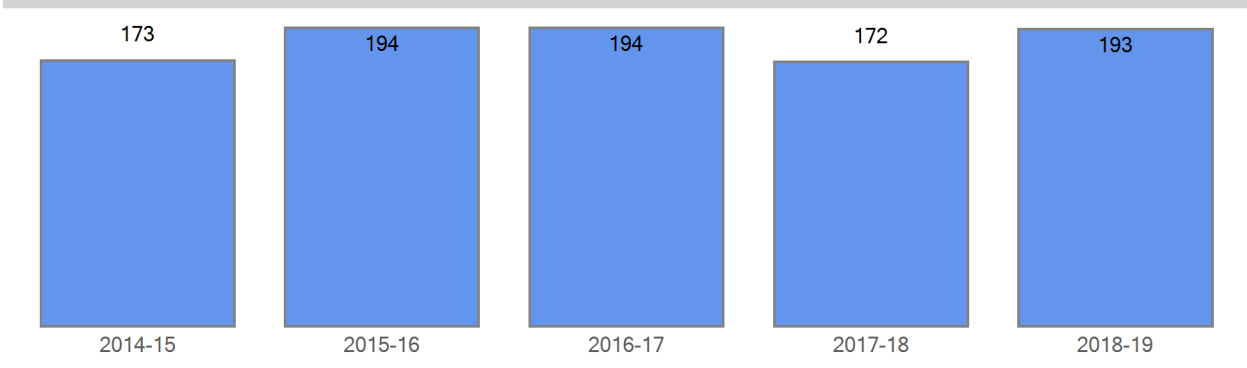

Choice In Demographics

	2014-15	2015-16	2016-17	2017-18	2018-19
FRL	146	171	160	152	155
FRL%	84.4 %	88.1 %	82.5 %	88.4 %	80.3 %
ELL	66	78	68	67	64
ELL%	38.2 %	40.2 %	35.1 %	39.0 %	33.2 %
SPED	40	44	43	50	47
SPED%	23.1 %	22.7 %	22.2 %	29.1 %	24.4 %
Minority	164	179	186	165	175
Minority%	94.8 %	92.3 %	95.9 %	95.9 %	90.7 %

Five Year Choice In Trend by Demographics

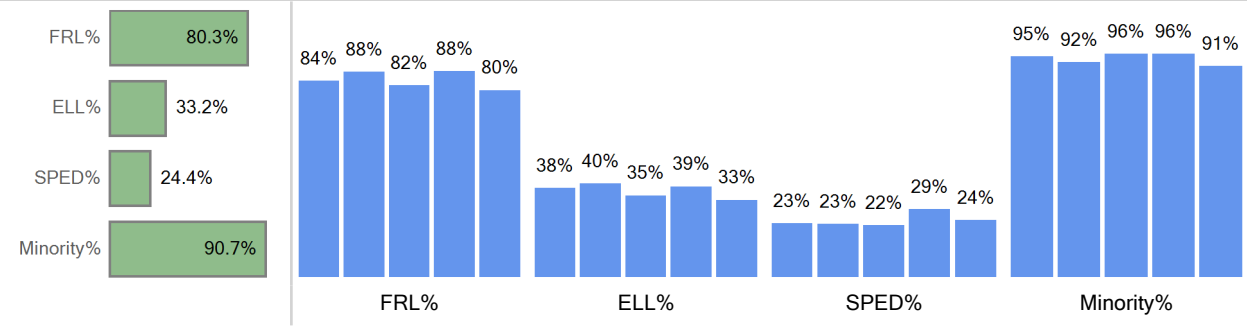

Choice In Ethnicity

	2014-15	2015-16	2016-17	2017-18	2018-19
American Indian or Alaska...	1	4	1	1	
Black (Not Hispanic)	55	62	71	61	75
Hispanic	100	103	105	94	91
Multiple races	7	9	9	9	9
Native Hawaiian or Other ...	1	1			
White, not Hispanic	9	15	8	7	18

Five Year Choice In Trend by Ethnicity

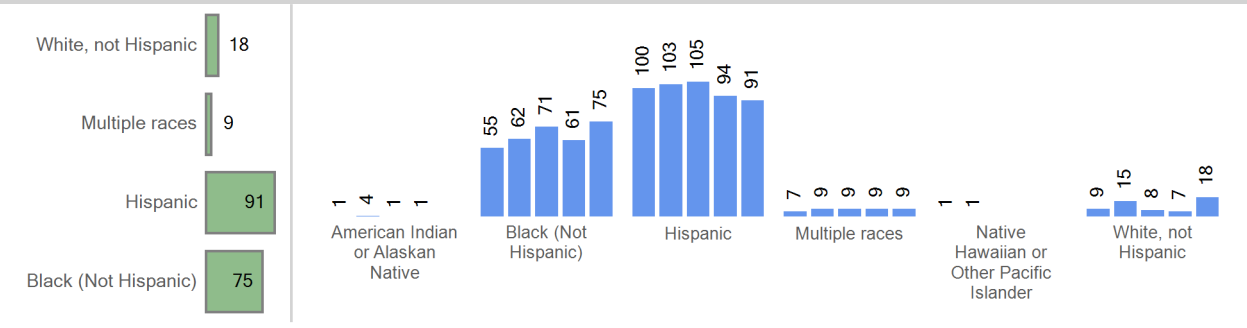

Choice In by Grade

	2014-15	2015-16	2016-17	2017-18	2018-19
Grade 09	52	42	46	47	68
Grade 10	39	55	50	49	54
Grade 11	47	40	37	48	41
Grade 12	35	57	61	28	30

Five Year Trend Choice In by Grade

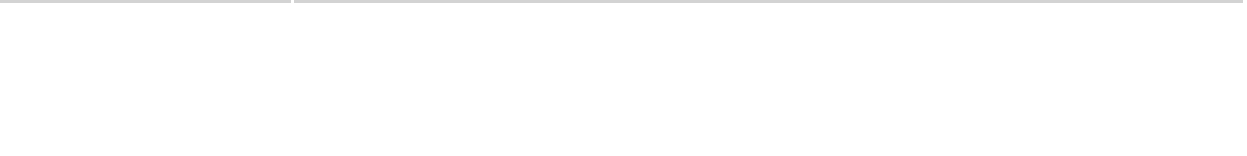

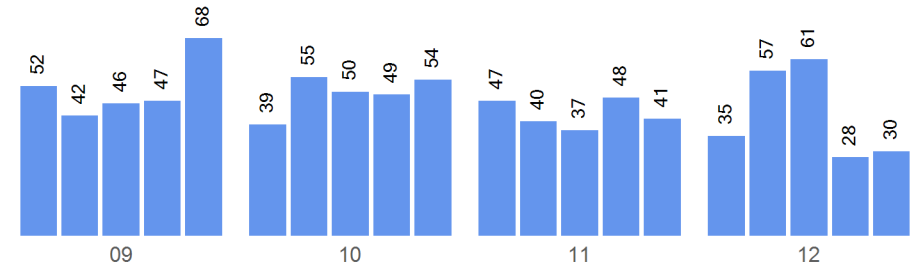
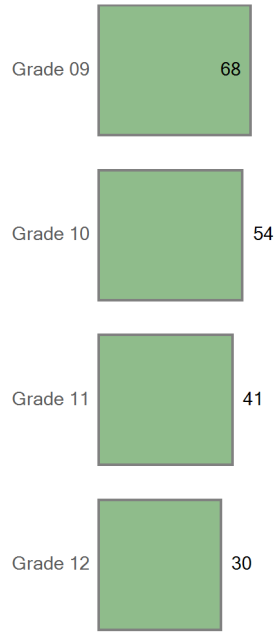

Boundary Attend

Five Year Boundary Attend Trend

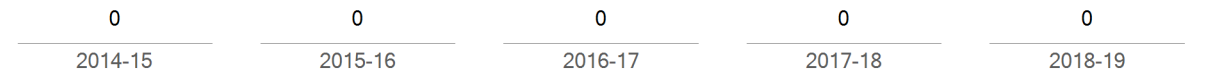

Boundary Attend Demographics	2014-15	2015-16	2016-17	2017-18	2018-19
FRL					
FRL%	0.0 %	0.0 %	0.0 %	0.0 %	0.0 %
ELL	0	0	0	0	0
ELL%	0.0 %	0.0 %	0.0 %	0.0 %	0.0 %
SPED	0	0	0	0	0
SPED%	0.0 %	0.0 %	0.0 %	0.0 %	0.0 %
Minority	0	0	0	0	0
Minority%	0.0 %	0.0 %	0.0 %	0.0 %	0.0 %

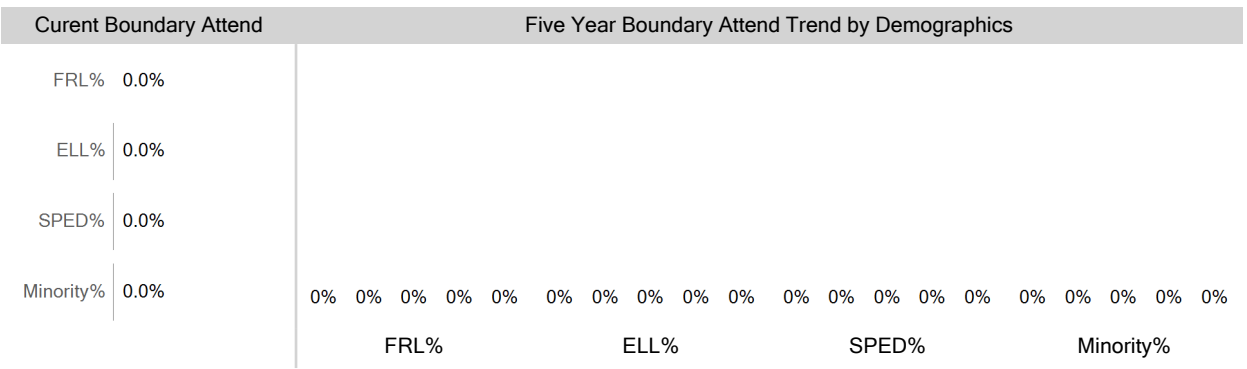

Boundary Attend Ethnicity	2014-15	2015-16	2016-17	2017-18	2018-19
American Indian or Alaska...	0	0	0	0	

Boundary Attend by Ethnicity

Five Year Boundary Attend Trend by Ethnicity

Black (Not Hispanic)	0	0	0	0	0
Hispanic	0	0	0	0	0
Multiple races	0	0	0	0	0
Native Hawaiian or Other ...	0	0			
White, not Hispanic	0	0	0	0	0

White, not Hispanic	0
Multiple races	0
Hispanic	0
Black (Not Hispanic)	0

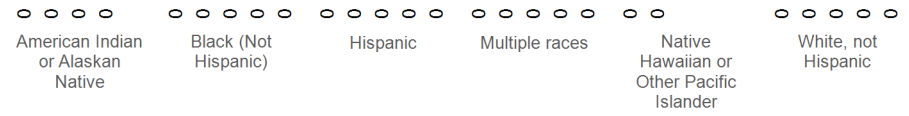

Boundary Attend by Grade	2014-15	2015-16	2016-17	2017-18	2018-19
Grade 09	0	0	0	0	0
Grade 10	0	0	0	0	0
Grade 11	0	0	0	0	0
Grade 12	0	0	0	0	0

Current Boundary Attend	Five Year Trend Boundary Attend by Grade
-------------------------	--

Grade 09
Grade 10
Grade 11
Grade 12

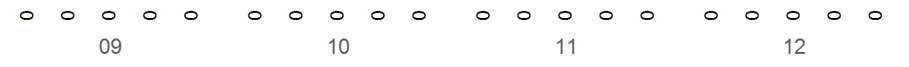

Choice Out

Grade Matriculation

For this year's 9th graders, where did they attend 8th grade?

Out of District	20
DC21 Wyman MS...	8
Thomas Jefferson High School	7
East High School	6
DC21 Wyman HS...	6
Bruce Randolph MS	4
George Washington High School	3
South High School	2
Manual High School	2
DSST: Cole HS	2

Choice Round 1 WaitList for the 2018-19 School Year

Grade	Round 1 Waitlist
09	0
10	0
11	0
12	0

Round 1 waitlist totals include all applicants

2018-19 Enrollment Map

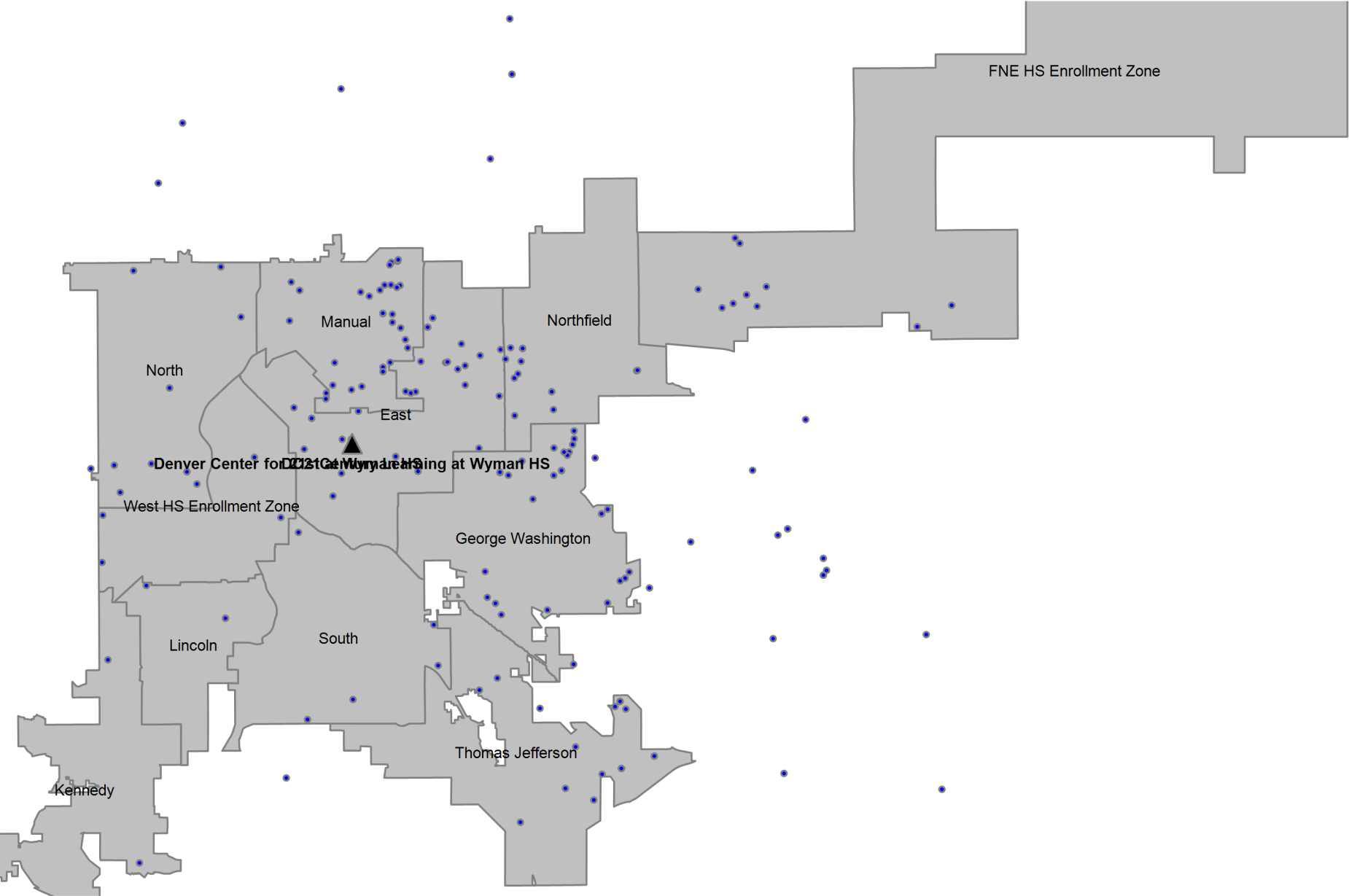

Definitions

Boundary Student/Boundary Attend: A student is considered a boundary attend student when they live within a boundary or enrollment zone and attend the boundary school or an enrollment zone school.

Choice In: A choice in student is a student that has choiced out of their boundary or enrollment zone school.

Choice Out: A choice out student is a student that does not attend their boundary or enrollment zone school. A student that moved out of their original boundary but still attends the same school is choice out student.

ELA: An ELA student is an English learner. In this report, ELA students that are counted include students that have not yet exited the ELA program, students that have exited the ELA program, and students that have not yet been identified as an English learner or not.

Enrollment Zone: Within DPS, an enrollment zone is a geographic area where the students living within it are guaranteed a seat at one of several schools, not just one particular school. There are many benefits to a shared-access zone, including: increased access to high-performing schools; increased access to transportation options; priority over students who don't live in that area; and access to different types of school programs.

FRL: An FRL student is a student that qualifies for free or reduced price lunch based on income and household size.

Minority: A minority student is a student that has a race/ethnicity other than White.

ELL: An ELL student is an English language learner. In this report, ELL students that are counted include students that have not yet exited the ELA program, students that have exited the ELA program, and students that have not yet been identified as an English language learner.

SPED: A SPED student is a student with an identified disability at the time of October Count.

Students in the Boundary or Zone: Students in the boundary or zone refers to the students that live in the boundary or enrollment zone regardless of where they attend school.

Total Enrollment: Total enrollment is defined as the total number of students attending the school at the time of October Count.