

2018-19 School Choice and Enrollment Snapshot

PREP Academy HS - 671

Enrollment

School Contract Information

Instructional Superintendent	DEBORAH STATEN
Principal	ERIC ROWE
Phone Number	(720)424-8451
Address	2727 COLUMBINE ST 80205
Principal Group	Pathway Network
School Type	Alternative
Planning Region	CEN

Five-Year Enrollment Trend

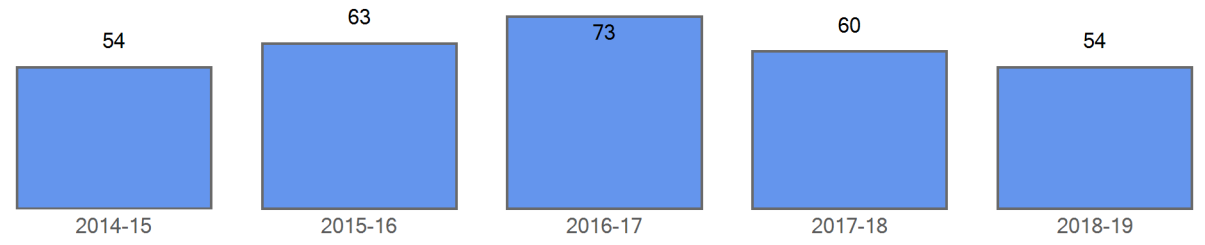

Enrollment by Demographics

	2014-15	2015-16	2016-17	2017-18	2018-19
FRL	50	58	64	51	46
FRL%	92.6 %	92.1 %	87.7 %	85.0 %	85.2 %
ELL	8	12	16	20	19
ELL%	14.8 %	19.0 %	21.9 %	33.3 %	35.2 %
SPED	6	14	19	13	4
SPED%	11.1 %	22.2 %	26.0 %	21.7 %	7.4 %
Minority	52	55	64	54	51
Minority%	96.3 %	87.3 %	87.7 %	90.0 %	94.4 %

Curent Year Enrollment

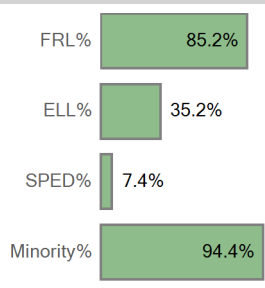

Five Year Enrollment by Demographics

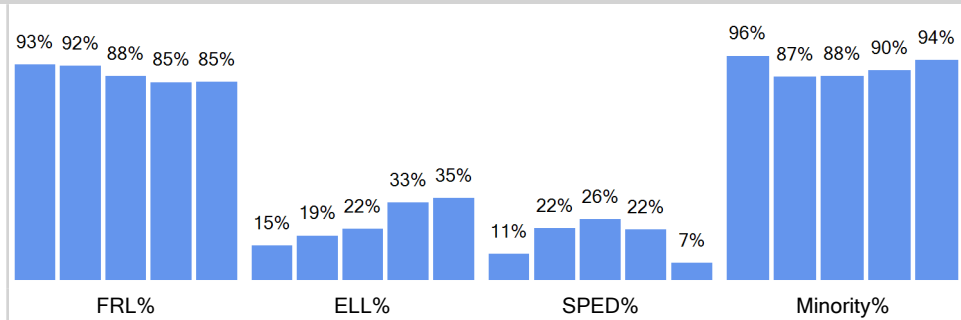

Enrollment by Ethnicity

	2014-15	2015-16	2016-17	2017-18	2018-19
American Indian or Alaskan	3	1			
Asian	1	1	1		
Black (Not Hispanic)	29	30	32	22	23
Hispanic	18	23	28	31	27
Multiple races			2	1	1
Native Hawaiian or Other	1		1		
White, not Hispanic	2	8	9	6	3

Curent Year by Ethnicity

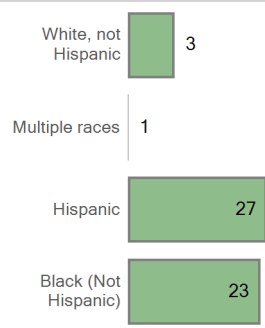

Five Year Trend Enrollment by Ethnicity

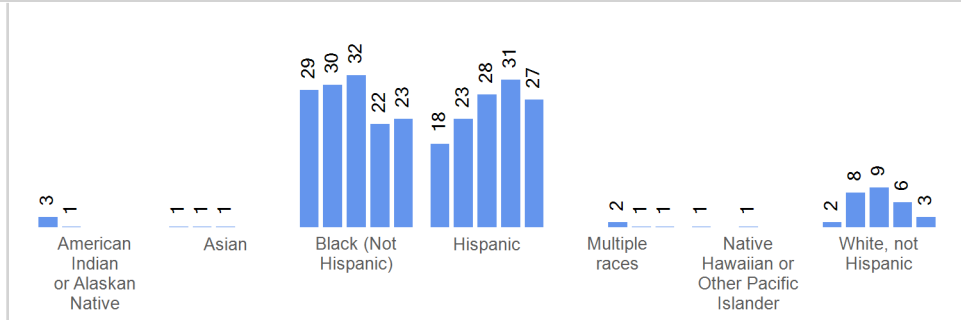

Enrollment by Grade	2014-15	2015-16	2016-17	2017-18	2018-19
Grade 09	19	22	16	18	17
Grade 10	15	19	21	13	12
Grade 11	14	10	23	16	14
Grade 12	6	12	13	13	11

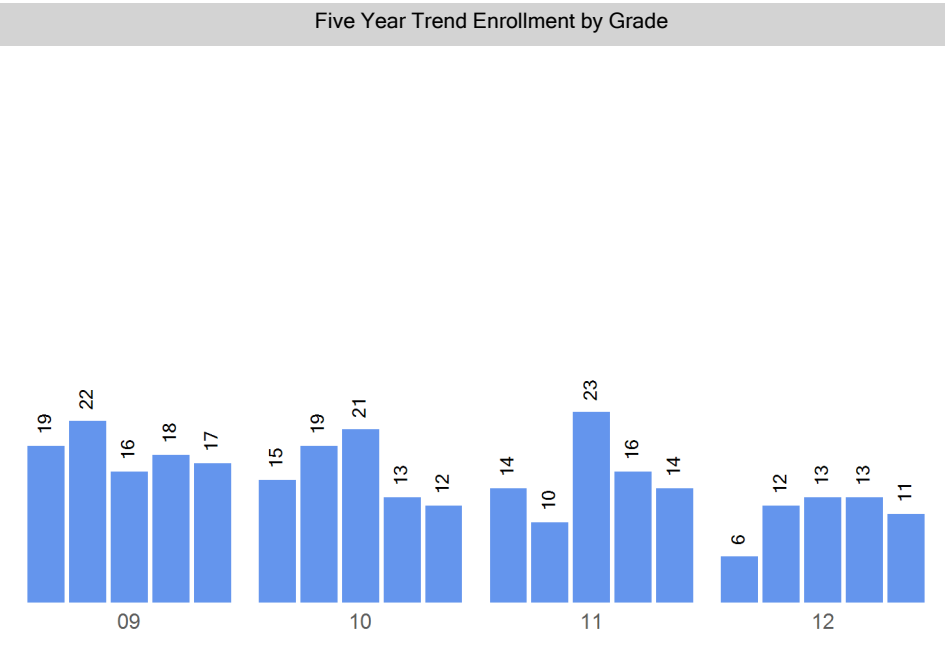
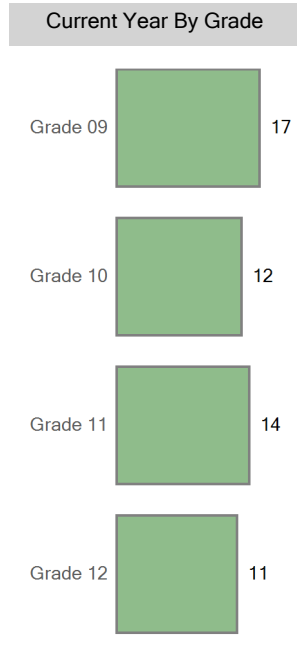

Choice In

Top 10 Boundaries or Zones from which Students Chooiced in (count of students)

Manual High School	12
East High School	9
Far Northeast High School Zone	8
Out of District	7
George Washington High School	6
North High School	6
Northfield High School	2
South High School	2
Thomas Jefferson High School	2

Choice In Demographics

	2014-15	2015-16	2016-17	2017-18	2018-19
FRL	50	58	64	51	46
FRL%	92.6 %	92.1 %	87.7 %	85.0 %	85.2 %
ELL	8	12	16	20	19
ELL%	14.8 %	19.0 %	21.9 %	33.3 %	35.2 %
SPED	6	14	19	13	4
SPED%	11.1 %	22.2 %	26.0 %	21.7 %	7.4 %
Minority	52	55	64	54	51
Minority%	96.3 %	87.3 %	87.7 %	90.0 %	94.4 %

Choice In Ethnicity

	2014-15	2015-16	2016-17	2017-18	2018-19
American Indian or Alaska...	3	1			
Asian	1	1	1		
Black (Not Hispanic)	29	30	32	22	23
Hispanic	18	23	28	31	27
Multiple races			2	1	1
Native Hawaiian or Other ...	1		1		
White, not Hispanic	2	8	9	6	3

Choice In by Grade

	2014-15	2015-16	2016-17	2017-18	2018-19
Grade 09	19	22	16	18	17
Grade 10	15	19	21	13	12
Grade 11	14	10	23	16	14
Grade 12	6	12	13	13	11

Five Year Choice In Trend

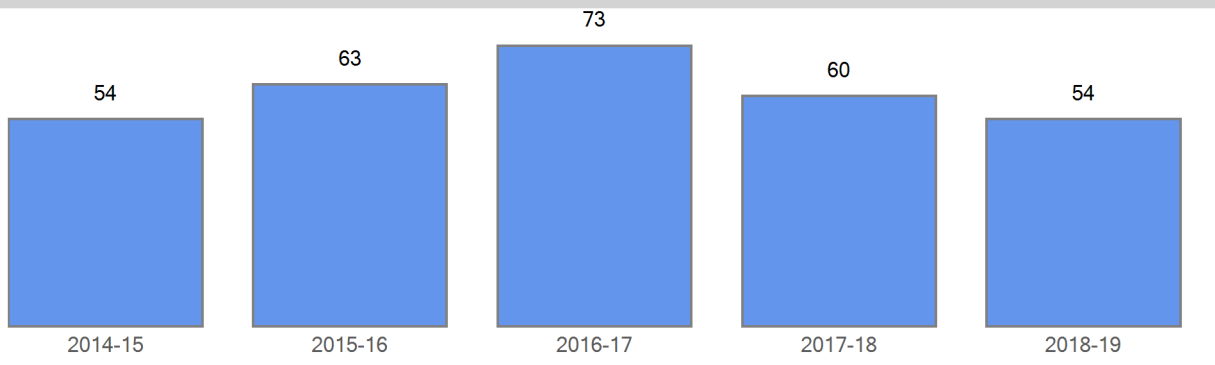

Curent Choice In

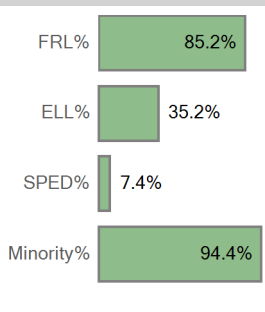

Five Year Choice In Trend by Demographics

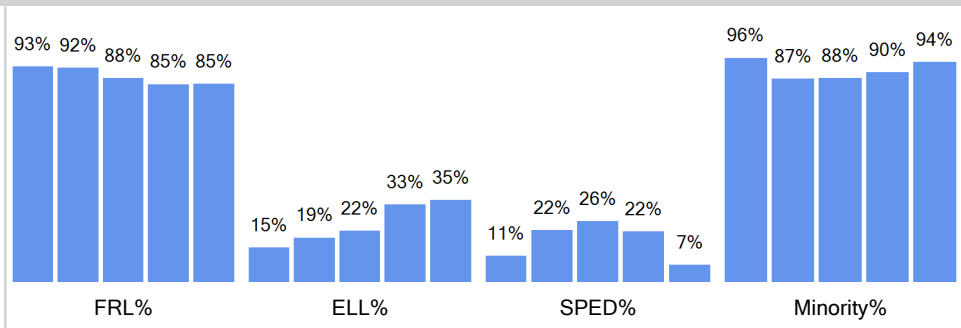

Curent Choice In by Ethnicity

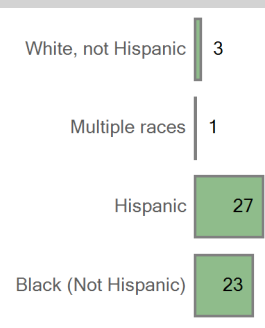

Five Year Choice In Trend by Ethnicity

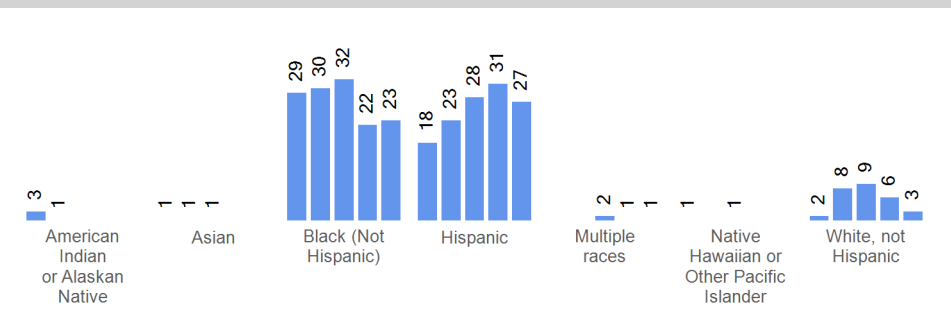

Current Choice In By Grade

Five Year Trend Choice In by Grade

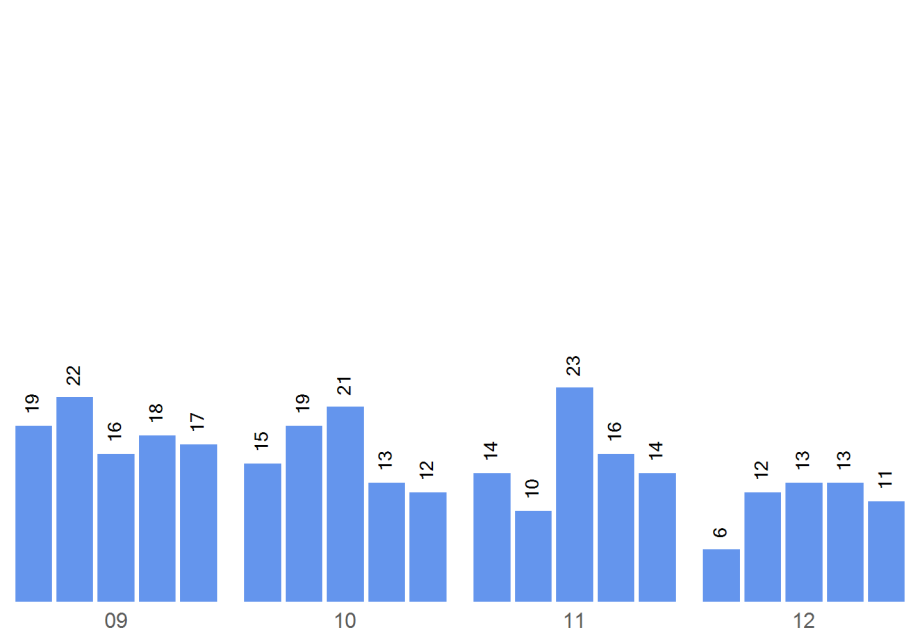
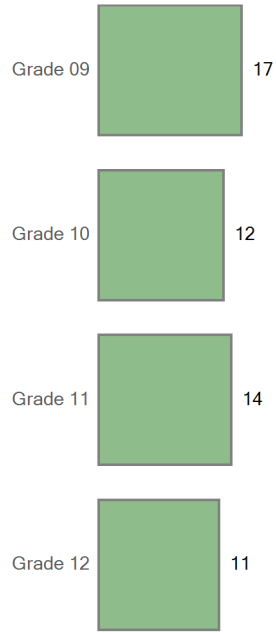

Boundary Attend

Five Year Boundary Attend Trend



Boundary Attend Demographics	2014-15	2015-16	2016-17	2017-18	2018-19
FRL					
FRL%	0.0 %	0.0 %	0.0 %	0.0 %	0.0 %
ELL	0	0	0	0	0
ELL%	0.0 %	0.0 %	0.0 %	0.0 %	0.0 %
SPED	0	0	0	0	0
SPED%	0.0 %	0.0 %	0.0 %	0.0 %	0.0 %
Minority	0	0	0	0	0
Minority%	0.0 %	0.0 %	0.0 %	0.0 %	0.0 %

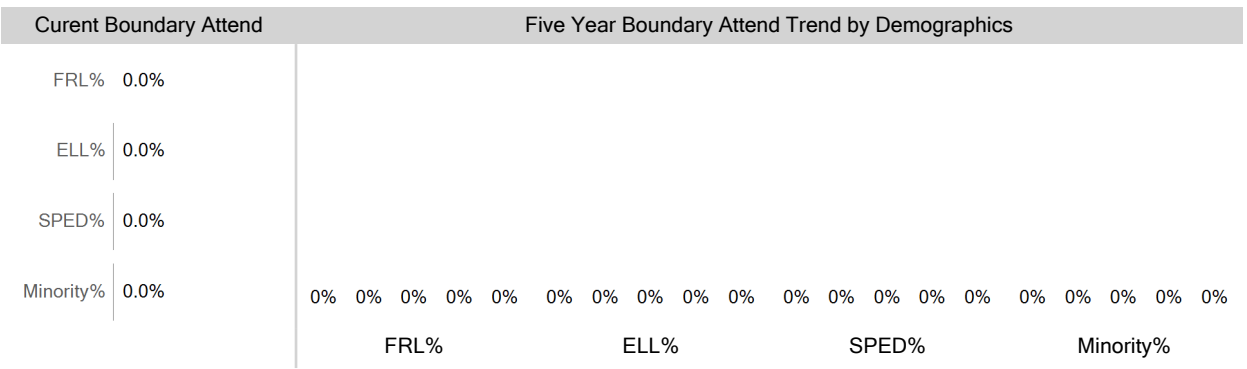

Boundary Attend Ethnicity	2014-15	2015-16	2016-17	2017-18	2018-19
American Indian or Alaska...	0	0			

Boundary Attend by Ethnicity

Five Year Boundary Attend Trend by Ethnicity

Asian	0	0	0		
Black (Not Hispanic)	0	0	0	0	0
Hispanic	0	0	0	0	0
Multiple races			0	0	0
Native Hawaiian or Other ...	0		0		
White, not Hispanic	0	0	0	0	0

White, not Hispanic 0

Multiple races 0

Hispanic 0

Black (Not Hispanic) 0



Boundary Attend by Grade	2014-15	2015-16	2016-17	2017-18	2018-19
Grade 09	0	0	0	0	0
Grade 10	0	0	0	0	0
Grade 11	0	0	0	0	0
Grade 12	0	0	0	0	0

Current Boundary Attend

Grade 09

Grade 10

Grade 11

Grade 12

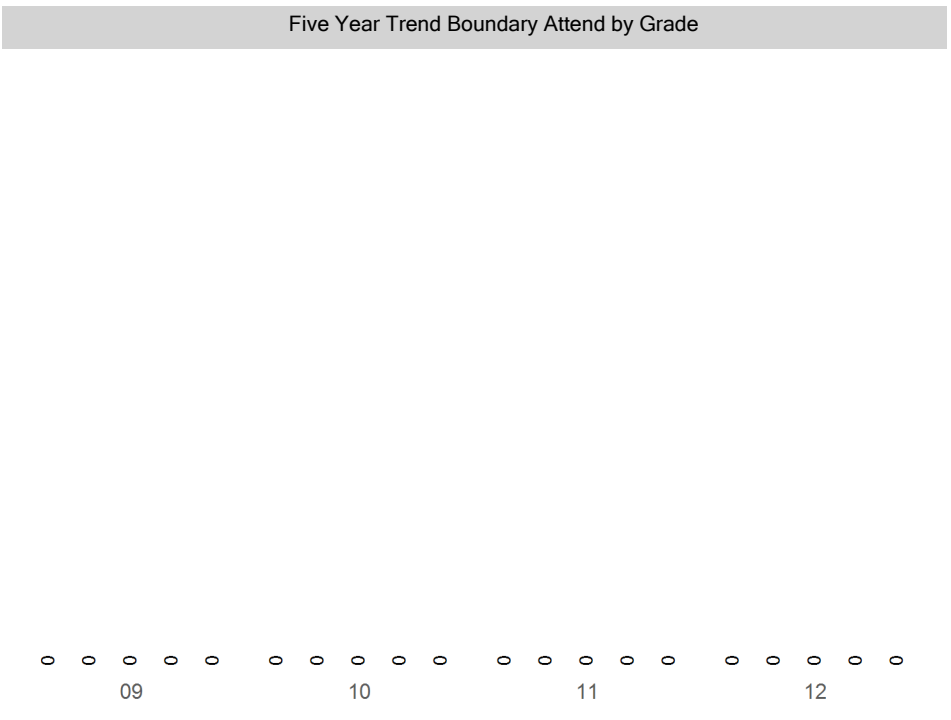

Choice Out

Grade Matriculation

For this year's 9th graders, where did they attend 8th grade?

PREP Academy MS	6
Hill Campus of Arts and Sciences	2
Out of District	1
Place Bridge Academy	1
McAuliffe International School	1
East High School	1
South High School	1
Manual High School	1
DSST: Cole HS	1
DSST: Stapleton HS	1

Choice Round 1 WaitList for the 2018-19 School Year

Grade	Round 1 Waitlist
09	0
10	0
11	0
12	0

Round 1 waitlist totals include all applicants

2018-19 Enrollment Map

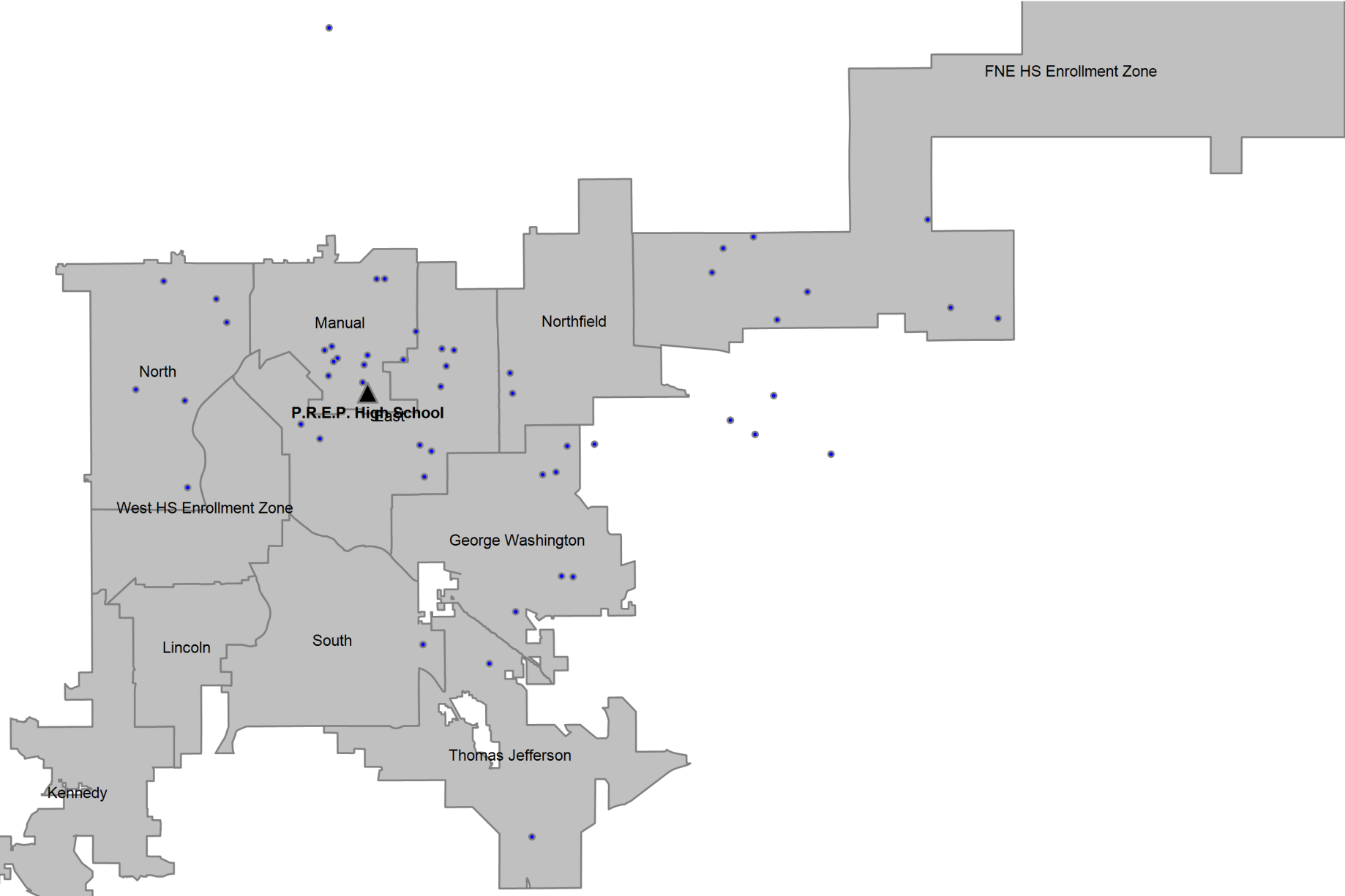

Definitions

Boundary Student/Boundary Attend: A student is considered a boundary attend student when they live within a boundary or enrollment zone and attend the boundary school or an enrollment zone school.

Choice In: A choice in student is a student that has choiced out of their boundary or enrollment zone school.

Choice Out: A choice out student is a student that does not attend their boundary or enrollment zone school. A student that moved out of their original boundary but still attends the same school is choice out student.

ELA: An ELA student is an English learner. In this report, ELA students that are counted include students that have not yet exited the ELA program, students that have exited the ELA program, and students that have not yet been identified as an English learner or not.

Enrollment Zone: Within DPS, an enrollment zone is a geographic area where the students living within it are guaranteed a seat at one of several schools, not just one particular school. There are many benefits to a shared-access zone, including: increased access to high-performing schools; increased access to transportation options; priority over students who don't live in that area; and access to different types of school programs.

FRL: An FRL student is a student that qualifies for free or reduced price lunch based on income and household size.

Minority: A minority student is a student that has a race/ethnicity other than White.

ELL: An ELL student is an English language learner. In this report, ELL students that are counted include students that have not yet exited the ELA program, students that have exited the ELA program, and students that have not yet been identified as an English language learner.

SPED: A SPED student is a student with an identified disability at the time of October Count.

Students in the Boundary or Zone: Students in the boundary or zone refers to the students that live in the boundary or enrollment zone regardless of where they attend school.

Total Enrollment: Total enrollment is defined as the total number of students attending the school at the time of October Count.